

T19000001251

(Requestor's Name)

(Address)

(Address)

(City/State/Zip/Phone #)

PICK-UP WAIT MAIL

(Business Entity Name)

(Document Number)

Certified Copies _____ Certificates of Status _____

Special Instructions to Filing Officer:

*Removed DR. License #
KS*

Office Use Only

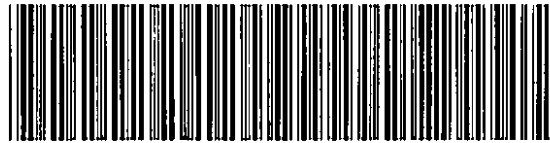

000336318880

11/06/19--01004--010 **262.50

SECRETARY OF STATE
TALLAHASSEE, FLORIDA

19 OCT 23 AM 12:10

FILED

K. SALY
NOV 6 2019

COVER LETTER

TO: Registration Section
Division of Corporations

SUBJECT: CANTOR SPINE

(Mark to be registered)

The enclosed Trademark/Service Mark Application, specimens and fee(s) are submitted for filing.

Please return all correspondence concerning this matter to the following:

Daniel S. Polley

(Name of Person)

Daniel S. Polley, P.A.

(Firm/Company)

7251 West Palmetto Park Road, Suite 202

(Address)

Boca Raton, FL 33433

(City/State and Zip Code)

For further information concerning this matter, please call:

Daniel S. Polley

(Name of Person)

at (561) 347-5955

(Area Code & Daytime Telephone Number)

MAILING ADDRESS:

Registration Section
Division of Corporations
P.O. Box 6327
Tallahassee, FL 32314

STREET/COURIER ADDRESS:

Registration Section
Division of Corporations
Clifton Building
2661 Executive Center Circle
Tallahassee, FL 32301

(NOTE: The information contained in this cover letter will be included in the permanent record and will be available to the general public.)

2008 OCT 29 PM 2:00

APPLICATION FOR THE REGISTRATION OF A TRADEMARK OR SERVICE MARK
PURSUANT TO CHAPTER 495, FLORIDA STATUTES

FILED
19 OCT 23 AM 12:10
SECRETARY OF STATE
TALLAHASSEE, FLORIDA

TO: Division of Corporations
Post Office Box 6327
Tallahassee, FL 32314

PART I

1. OWNER/APPLICANT: Enter the name and address of the individual or the business entity to be listed as the owner of the Trademark and/or Service Mark on the records of the Florida Department of State.

(a) Owner's/Applicant's name: South Florida Spine Clinic, Inc.
(b) Owner's/Applicant's business address: 3000 Bayview Drive
Fort Lauderdale, Florida 33306
City/State/Zip

If different, Owner's/Applicant's mailing address: _____
City/State/Zip

(c) Owner's/Applicant's telephone number: (_____) _____

Check the appropriate box to indicate the Owner/Applicant is a(n):

- Individual Corporation Joint Venture Limited Liability Company
 General Partnership Limited Partnership Union Other: _____

If the Owner/Applicant is a business entity, the business entity must have an active filing or registration on file with the Florida Department of State. If the Owner/Applicant is not an individual, enter the business entity's Florida registration/document number in #1, the state or country under the laws of which the business entity is currently formed, organized or incorporated under in #2, and the entity's federal employer identification number (EIN) in #3.

(1) Florida registration/document number: P00000044461
(2) Domicile State or Country: Florida
(3) Federal Employer Identification Number: 65-1021857

2. (a) SERVICE MARK: If the owner/applicant is using the name, logo, design and/or slogan being registered in connection with a type of service, the mark is a service mark. If the mark is a service mark, the applicant/owner must list the specific service(s) the mark is being used in connection with. For example: furniture moving services, diaper services, house painting services, wholesale and retail sales of tractor equipment, etc. If the owner/applicant is using the mark to identify services available in the market place, enter the specific service(s) being rendered here:

(Note: List only those services currently being rendered by the owner/applicant. Do not include future services.)

Educational services, namely, programs and lectures concerning spine care and surgery and medical care (IC 41). Medical research, medical research in the field of spine medical care (IC 42).
Medical services, surgical services, namely spinal therapies, spine care and spinal treatments, minimally invasive surgical services, providing medical information to patients, and medical professions in the form of articles of spine surgery, spine health, spine care and spine treatments; holistic health services; providing a website featuring medical and spine care information (IC 44)

2. (b) TRADEMARK: If the owner/applicant is using the name, logo, design and/or slogan being registered in connection with an actual product manufactured by the owner/applicant or on the owner/applicant's behalf, the mark is a trademark. If the mark is a trademark, the applicant/owner must list the specific product(s) the name, logo, design and/or slogan is being used to identify. For example: ladies sportswear, cat food, barbecue grills, shoe laces, etc. If the owner/applicant is using the name, logo, design and/or slogan to identify goods available in the market place, enter the specific product(s) the name, logo, design and/or slogan is being used to identify:

(Note: List only those product(s) currently available. Do not include future products.)

FILED
19 OCT 23 AM 12:10
SECRETARY OF STATE
TALLAHASSEE, FLORIDA

2. (c) HOW IS THE NAME, LOGO, DESIGN AND/OR SLOGAN CURRENTLY USED:

SERVICE MARKS: If the name, logo, design and/or slogan are/is being used in connection with a type of service, you must specify the form(s)/mean(s) of advertisement the applicant/owner is using to advertise the services to the general public. For example: newspaper advertisements, business cards, brochures, flyers, pamphlets, menus, etc. If the mark is being used in connection with a type of service, state how the name, logo, design and/or slogan are/is being used in advertising here:

website pages; website advertising

TRADEMARKS: If the name, logo, design and/or slogan are/is being used to identify a product manufactured by or for the applicant/owner, you must specify how the mark is applied or affixed to the actual product or its packaging. For example: a tag, label, imprinted or engraved on the actual product, etc. If the mark is being used in connection with a specific product, state how the name, logo, design and/or slogan is applied or affixed to the actual product(s) or the packaging:

2. (d) FEE(S) AND CLASS(ES): There are a total of 45 classes or categories in which all products or services must be categorized. The fee to register a mark is \$87.50 per class. Make check payable to Florida Department of State.

List the class(es) which apply to the product(s) and/or service(s) listed in 2(a) and/or 2(b) above:

41, 42, 44

PART II

1. You must state the date the name, logo, design and/or slogan was first used in the state of Florida, and, if it was used in another state or country, the date you first used the name, logo, design and/or slogan in the other state or country. Enter the month, day, and year the name, logo, design and/or slogan was first used by the applicant/owner, the predecessor, or a related company in Florida. If the name, logo, design and/or slogan has been used in another state or country, then you must also enter the month, day, and year the name, logo, design and/or slogan was/were used in another state or country, when applicable.

Note: The Florida Statutes require a mark to be in use prior to registration.

(a) Date first used in other state or country, if applicable: _____

(b) Date first used in Florida: 08/12/2017 (class 41/42) 12/31/2014 (class 44)

FILED
19 OCT 23 AM 12:10
SECRETARY OF STATE
TALLAHASSEE, FLORIDA

PART III

ENTER NAME, LOGO, DESIGN AND/OR SLOGAN BEING REGISTERED:

1. Enter the name, a brief description of the logo or design, and/or the slogan you are registering. The description of the logo and/or design must be 25 words or less. List the exact name, slogan, and/or description of the logo/design here: (NOTE: The name, logo, design and/or slogan listed in this section must match the exact name, logo, design and/or slogan listed on your specimens or examples.)

CANTOR SPINE

Provide the English translation of any and all terms listed # 1 above, when applicable: _____

2. DISCLAIMER STATEMENT (if applicable):

Your mark may include a word or design that is commonly used by others. Commonly used terms or designs must be disclaimed. When you disclaim a specific term or design, you are acknowledging this term is commonly used by others and that you do not claim the exclusive right to use the disclaimed term or design. All geographical terms and representations of cities, states or countries must be disclaimed (i.e., Miami, Orlando, Florida, the design of the state of Florida, the design of the United States of America, etc.). Corporate suffixes and terms readily associated with the specific product(s) and/or(s) service being provided must also be disclaimed.

Enter all terms listed in # 1 above which require a disclaimer in the space provided below:

NO CLAIM IS MADE TO THE EXCLUSIVE RIGHT TO USE THE TERM(S)" _____

_____ "APART FROM THE MARK AS SHOWN.

3. ATTACH OR INCLUDE THREE SPECIMENS OR EXAMPLES OF THE TRADEMARK OR SERVICE MARK BEING REGISTERED

Chapter 495, F.S., requires you to submit three specimens (samples or examples) of the mark in use. You must submit three specimens FOR EACH CLASS listed in Part I #2(d). The name, logo, design and/or slogan on the specimens must be identical to the name, logo, design and/or slogan being registered. You may provide three identical specimens or three different specimens. For each service mark class (classes 35-45), you may provide three newspaper advertisements, business cards, brochures, flyers, or any combination thereof. For each trademark class (classes 1-34), you may provide three tags, labels, boxes, etc. or any combination thereof. Photographs of bulky specimens are acceptable if the mark being registered and the good(s) or product(s) are clearly legible.

SIGNATURE OF APPLICANT/OWNER AND NOTARIZATION:

I, Jeffrey Cantor, being sworn, depose and say that I am the owner and the applicant herein, or that I am authorized to sign on behalf of the owner and applicant herein, and to the best of my knowledge no other person except a related company has registered this mark in this state or has the right to use such mark in Florida either in the identical form thereof or in such near resemblance as to be likely, when applied to the goods or services of such other person to cause confusion, to cause mistake or to deceive. I make this affidavit and verification on my/the applicant's behalf. I further acknowledge that I have read the application and know the contents thereof and that the facts stated herein are true and correct.

South Florida Spine Clinic, Inc. by Jeffrey Cantor, President

Typed or printed name of applicant

[Handwritten Signature]
Applicant's signature
(List name and title)

STATE OF Florida

COUNTY OF Broward

FILED
19 OCT 23 AM 12:10
SECRETARY OF STATE
TALLAHASSEE, FLORIDA

Sworn to and subscribed before me on this 1st day of October, 2019 by Jeffrey Cantor
(Name of Individual Signing)

who is personally known to me whose identity I proved on the basis of Florida Driver's Lic.

(Seal)  STEVEN LEONE
MY COMMISSION # FF 975066
EXPIRES: March 24, 2020
Bonded thru Budget Notary Services

[Handwritten Signature]
Notary Public Signature
Steven Leone
Notary's Printed Name

My Commission Expires: March 24, 2020

FILING FEE: \$87.50 per class



Translate



Conditions

LEARN MORE



Research & Education

LEARN MORE



Patient Advocacy

LEARN MORE

WORLD-RENOWNED SPINAL DISORDER EXPERTS

THE FUTURE OF SPINAL CARE

South Florida-based medical practice specializing in cutting-edge, minimally-invasive spine surgeries that are smarter, safer, future-minded, and better.

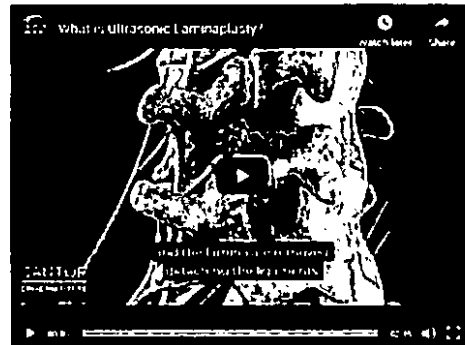
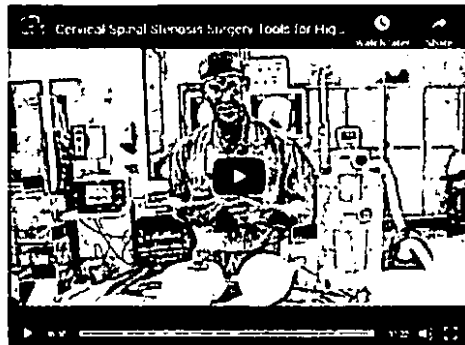

THE APPROACH

The pioneering vision of Jeffrey Cantor, MD, Cantor Spine Institute is founded in a commitment to safe, transformative, individualized treatment plans that harness the latest technology and innovations to preserve, restore, and better the spine. These minimally-invasive procedures employ high-frequency "ultrasonic" vibrations to tackle incredibly sensitive areas—in and around nerves—through the smallest incisions. All the while, preserving structure, strength, mobility, and function. Neither traditional spinal surgery, nor lasers, can achieve anywhere near this level of safety, specificity, sensitivity, and success.

Translate

CONDITIONS

Cantor Spine Institute treats patients across every age spectrum and spinal condition - adult, teen, adolescent, and pediatric - stressing both non-surgical and surgical options - primarily, ultrasonic, minimally-invasive procedures resulting in lower risks, better outcomes, and quick recoveries.

CERVICAL



LEARN MORE

LUMBAR



LEARN MORE

SCOLIOSIS



LEARN MORE

< Menu

Orthopedics

Spinal Care and
Surgery
Pediatric and
Adolescent

CANTOR SPINE INSTITUTE

ViewMedia

Close

PATIENT ADVOCACY

Cantor Spine Institute is founded in an excellence-minded, patient-first ethos. We are committed to bettering lives and delivering exceptional results. We're by your side across every step of your spinal journey. Our bespoke services marry precision, expertise, and cutting-edge techniques, with compassion, warmth, and understanding.

Specializing in cutting-edge, "ultrasonic" minimally-invasive spine surgeries that are s |

Second Opinion and Image Review

We're happy to offer all potential patients a second opinion. Please call our office for an initial conversation. From there, our team will guide you in submitting your images. We are committed to helping you return to a more functional, less painful, you.

CONTACT US

FAQ | BLOG | PATIENT STORIES | NON-DISCRIMINATION | ACCESSIBILITY | TERMS OF USE | PRIVACY AND DATA PROTECTION POLICY

ACCEPTABLE USE OF THE SERVICE

3000 Bayview Drive
Fort Lauderdale, FL 33306
(954) 567-1332
info@cantorspine.com



Our Practice

A Whole-Body Approach To Spinal Care, Rooted In Excellence



Home > Our Practice

The Vision

Cantor Spine Institute is a renowned South Florida-based medical practice specializing in a holistic approach to spinal care through minimally-invasive surgery, cutting-edge technology, mechanical research and analysis, and exceptional patient experiences. The pioneering vision of Dr. Jeffrey Cantor, Cantor Spine Institute is dedicated to lifestyle-preserving, long-lasting, superior solutions for patients with spine problems.

Cantor Spine Institute is founded in a commitment to methodical research, sound outcome analysis, precise process development, sophisticated risk assessment, meticulous planning, and preparation – all created to prevent complications and ensure the most successful surgery possible. We always pursue non-surgical avenues as the first course of action.

Cantor Spine Institute is driven by a future-now ethos, and our practice addresses the shortcomings of traditional orthopedic surgery and dated methodology head-on, allowing patients today to benefit from technology and expertise that is years ahead.

Our nationally-recognized team takes the time to connect with, listen to, and really hear a patient and caregiver's needs and concerns. We thoroughly review, assess, and identify the best treatment plan for a given individual. Every case is different, but all patients are the same in receiving the most thoughtful, personalized plan for treatment and recovery.

Cantor Spine Institute is dedicated to delivering the best care across every step of the patient journey, and the entire team is aligned in the constant goal of getting our patients to "better."

Translate »

Cantor Spine Institute Physicians



JEFFREY B. CANTOR, MD

SPINE SURGEON, FOUNDER AND MEDICAL DIRECTOR
ULTRASOUND-ADVANCED TECHNOLOGIES

SPINE SURGEON



JAHANGIR "JOHN" ASCHAR, MD

DIRECTOR, ULTRASOUND AND ADVANCED TECHNOLOGIES FOR
ADULT AND PEDIATRIC STENOSES

SPINE SURGEON



ANTHONY GIUFFRIDA, MD

DIRECTOR, INTERVENTIONAL SPINE & SPORTS

PHYSICIAN



G. BAJARES, MD

MEDICAL RESEARCHER

in

Translate »

Surgical Team

