

T15000000537

(Requestor's Name)

(Address)

(Address)

(City/State/Zip/Phone #)

PICK-UP WAIT MAIL

W15-23108

(Business Entity Name)

(Document Number)

Certified Copies _____ Certificates of Status _____

Special Instructions to Filing Officer:

Office Use Only

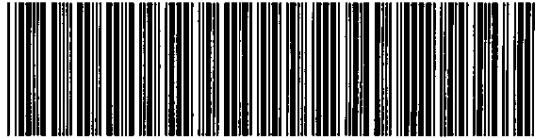

600271088716

T15 - 537

04/02/15--01016--023 **175.00

05/18/15--01047--017 **87.50

FILED
15 MAY 13 PM 2:11
SECRETARY OF STATE
TALLAHASSEE, FLORIDA

MAY 14 2015

N. CAUSSEAUX

COVER LETTER

T/15-537

TO: Registration Section
Division of Corporations

SUBJECT: BRICKELCONNECT (and Design)
(Mark to be registered)

The enclosed Trademark/Service Mark Application, specimens and fee(s) are submitted for filing.

Please return all correspondence concerning this matter to the following:

DAVID K. FRIEDLAND, ESQ.
(Name of Person)

FRIEDLAND VINING, P.A.
(Firm/Company)

1500 SAN REMO AVENUE, STE 200
(Address)

CORAL GABLES, FL 33146
(City/State and Zip Code)

For further information concerning this matter, please call:

DAVID FRIEDLAND at (305) 777-1725
(Name of Person) (Area Code & Daytime Telephone Number)

MAILING ADDRESS:
Registration Section
Division of Corporations
P.O. Box 6327
Tallahassee, FL 32314

STREET/COURIER ADDRESS:
Registration Section
Division of Corporations
Clifton Building
2661 Executive Center Circle
Tallahassee, FL 32301

(NOTE: The information contained in this cover letter will be included in the permanent record and will be available to the general public.)



FLORIDA DEPARTMENT OF STATE
Division of Corporations

April 2, 2015

DAVID K. FRIEDLAND, ESQUIRE
FRIEDLAND VINING, P.A.
1500 SAN REMO AVENUE, SUITE 200
CORAL GABLES, FL 33146

SUBJECT: BRICKELL CONNECT & DESIGN OF WORDS WITH A SERIES OF
LINES & INVERTED ARROWHEADS FORMING A SNOWFLAKE
CONFIGURATION TO THE LEFT OF THE WORD "BRICKELL"
Ref. Number: W15000023108

Going to accept to specimens

We have received your document for BRICKELL CONNECT & DESIGN OF WORDS WITH A SERIES OF LINES & INVERTED ARROWHEADS FORMING A SNOWFLAKE CONFIGURATION TO THE LEFT OF THE WORD "BRICKELL" and your check(s) totaling \$175.00. However, the document has not been filed and is being retained in this office for the following:

Typo 36

In lieu of returning your document, we have corrected your document to reflect the appropriate class(es). Your mark falls under class(es) "~~26, 25~~ & 43".

36, 35

There is a balance due of \$87.50.

The specimens provided this office are not acceptable; we need three permanent specimens, **which may be the same or different**. We do not accept camera ready copies. We do not accept specimens which have been altered or defaced in any manner. In order to register your service mark, we need specimens from which we can determine the services being rendered. We will accept brochures, newspaper, or magazine advertisements, or business cards. If business cards are used, we must be able to determine from the business card the services offered. The mere mark, address, city, etc., on the business card, brochure, or advertisement is not acceptable -- we must be able to look at the specimens provided and be able to determine the services being rendered. We need specimens for each class of registration. We DO NOT accept letterhead, stationery, envelopes, invoices or mailing labels.

Please attach your specimens to a copy of this letter or to your corrected application, if it was returned to you for correction(s), and return it/them to this office for processing.

Pursuant to s. 495.035(5), F.S., this application will be considered abandoned if the applicant fails to reply or resubmit the corrected/amended application within three months from date of this letter.

If you have any questions concerning the filing of your document, please call (850) 245-6051.

Nanette Causseaux
Regulatory Specialist II Supervisor

Letter Number: 315A00006610



**FRIEDLAND
VINING**

May 8, 2015

Ms. Nanette Causseaux, Regulatory Specialist II Supervisor
Florida Department of State
Division of Corporations
P.O. Box 6327
Tallahassee, Florida 32314

Via Priority Mail

Re: Application to Register **BRICKELL CONNECT & DESIGN**
Ref. Number: W15000023108

Dear Ms. Causseaux:

Pursuant to your letter of April 2, 2015 and our subsequent telephone call, we herein enclose payment in the amount of \$87.50 for the balance due in connection with the addition of a third class to the referenced service mark application. As we discussed, the correct classes in which the mark is to be registered are 35, 36, and 43, as noted on the enclosed copy of your April 2, 2015 letter.

We also note that you withdrew the requirement for replacement specimens during our telephone call. Thus, we believe that this application is now in proper condition for filing and issuance of a State of Florida registration.

Should you require any additional information, please do not hesitate to contact the undersigned counsel for Habitat Development, LLC.

Very truly yours,

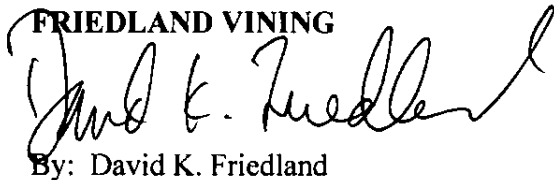
FRIEDLAND VINING

By: David K. Friedland

Enclosures

1500 San Remo Ave. • Suite 200
Coral Gables • Florida • 33146
P 305.777.1720 • F 305.456.4922

APPLICATION FOR THE REGISTRATION OF A TRADEMARK OR SERVICE MARK
PURSUANT TO CHAPTER 495, FLORIDA STATUTES

TO: Division of Corporations
Post Office Box 6327
Tallahassee, FL 32314

15 MAY 13 PM 2:41
FILED
SECRETARY OF STATE
TALLAHASSEE, FLORIDA

PART I

1. OWNER/APPLICANT: Enter the name and address of the individual or the business entity to be listed as the owner of the Trademark and/or Service Mark on the records of the Florida Department of State.

(a) Owner's/Applicant's name: HABITAT DEVELOPMENT, LLC
(b) Owner's/Applicant's business address: 175 SW 7TH STREET, SUITE 2201
MIAMI, FL 33130
City/State/Zip

If different, Owner's/Applicant's mailing address: _____
City/State/Zip

(c) Owner's/Applicant's telephone number: (786) 577-4395

Check the appropriate box to indicate the Owner/Applicant is a(n):

- Individual Corporation Joint Venture Limited Liability Company
 General Partnership Limited Partnership Union Other: _____

If the Owner/Applicant is a business entity, the business entity must have an active filing or registration on file with the Florida Department of State. If the Owner/Applicant is not an individual, enter the business entity's Florida registration/document number in #1, the state or country under the laws of which the business entity is currently formed, organized or incorporated under in #2, and the entity's federal employer identification number (EIN) in #3.

- (1) Florida registration/document number: 105000057969 ✓
(2) Domicile State or Country: FLORIDA
(3) Federal Employer Identification Number: 412184828

2. (a) **SERVICE MARK:** If the owner/applicant is using the name, logo, design and/or slogan being registered in connection with a type of service, the mark is a service mark. If the mark is a service mark, the applicant/owner must list the specific service(s) the mark is being used in connection with. For example: furniture moving services, diaper services, house painting services, wholesale and retail sales of tractor equipment, etc. If the owner/applicant is using the mark to identify services available in the market place, enter the specific service(s) being rendered here:

(Note: List only those services currently being rendered by the owner/applicant. Do not include future services.)

Business management consultation in the field of providing serviced and managed executive suites;
providing office functions; business administration for managed offices; photocopying; telephone answering;
Provision of facilities for meetings, conferences, seminars and exhibitions; providing temporary accommodations; rental of office furniture.

2. (b) TRADEMARK: If the owner/applicant is using the name, logo, design and/or slogan being registered in connection with an actual product manufactured by the owner/applicant or on the owner/applicant's behalf, the mark is a trademark. If the mark is a trademark, the applicant/owner must list the specific product(s) the name, logo, design and/or slogan is being used to identify. For example: ladies sportswear, cat food, barbecue grills, shoe laces, etc. If the owner/applicant is using the name, logo, design and/or slogan to identify goods available in the market place, enter the specific product(s) the name, logo, design and/or slogan is being used to identify:

(Note: List only those product(s) currently available. Do not include future products.)

2. (c) HOW IS THE NAME, LOGO, DESIGN AND/OR SLOGAN CURRENTLY USED:

SERVICE MARKS: If the name, logo, design and/or slogan are/is being used in connection with a type of service, you must specify the form(s)/mean(s) of advertisement the applicant/owner is using to advertise the services to the general public. For example: newspaper advertisements, business cards, brochures, flyers, pamphlets, menus, etc. If the mark is being used in connection with a type of service, state how the name, logo, design and/or slogan are/is being used in advertising here:

on websites, business cards, brochures, and stationery promoting the services identified by the mark.

TRADEMARKS: If the name, logo, design and/or slogan are/is being used to identify a product manufactured by or for the applicant/owner, you must specify how the mark is applied or affixed to the actual product or its packaging. For example: a tag, label, imprinted or engraved on the actual product, etc. If the mark is being used in connection with a specific product, state how the name, logo, design and/or slogan is applied or affixed to the actual product(s) or the packaging:

2. (d) FEE(S) AND CLASS(ES): There are a total of 45 classes or categories in which all products or services must be categorized. The fee to register a mark is \$87.50 per class. Make check payable to Florida Department of State.

List the class(es) which apply to the product(s) and/or service(s) listed in 2(a) and/or 2(b) above:

International Classes 35 and 43 - 36

PART II

1. You must state the date the name, logo, design and/or slogan was first used in the state of Florida, and, if it was used in another state or country, the date you first used the name, logo, design and/or slogan in the other state or country. Enter the month, day, and year the name, logo, design and/or slogan was first used by the applicant/owner, the predecessor, or a related company in Florida. If the name, logo, design and/or slogan has been used in another state or country, then you must also enter the month, day, and year the name, logo, design and/or slogan was/were used in another state or country, when applicable.

Note: The Florida Statutes require a mark to be in use prior to registration.

(a) Date first used in other state or country, if applicable: _____

(b) Date first used in Florida: MARCH 2015

PART III

ENTER NAME, LOGO, DESIGN AND/OR SLOGAN BEING REGISTERED:

1. Enter the name, a brief description of the logo or design, and/or the slogan you are registering. The description of the logo and/or design must be 25 words or less. List the exact name, slogan, and/or description of the logo/design here: (NOTE: The name, logo, design and/or slogan listed in this section must match the exact name, logo, design and/or slogan listed on your specimens or examples.)

THE WORDS "BRICKELL" AND "CONNECT" WITH A SERIES OF LINES AND
INVERTED ARROWHEADS FORMING A SNOWFLAKE CONFIGURATION
TO THE LEFT OF THE WORD "BRICKELL"

Provide the English translation of any and all terms listed #1 above, when applicable: _____

2. **DISCLAIMER STATEMENT** (if applicable):

Your mark may include a word or design that is commonly used by others. Commonly used terms or designs must be disclaimed. When you disclaim a specific term or design, you are acknowledging this term is commonly used by others and that you do not claim the exclusive right to use the disclaimed term or design. All geographical terms and representations of cities, states or countries must be disclaimed (i.e., Miami, Orlando, Florida, the design of the state of Florida, the design of the United States of America, etc.). Corporate suffixes and terms readily associated with the specific product(s) and/or(s) service being provided must also be disclaimed.

Enter all terms listed in #1 above which require a disclaimer in the space provided below:

NO CLAIM IS MADE TO THE EXCLUSIVE RIGHT TO USE THE TERM(S) "BRICKELL"

_____ "APART FROM THE MARK AS SHOWN.

3. ATTACH OR INCLUDE THREE SPECIMENS OR EXAMPLES OF THE TRADEMARK OR SERVICE MARK BEING REGISTERED

Chapter 495, F.S., requires you to submit three specimens (samples or examples) of the mark in use. You must submit three specimens FOR EACH CLASS listed in Part 1 #2(d). The name, logo, design and/or slogan on the specimens must be identical to the name, logo, design and/or slogan being registered. You may provide three identical specimens or three different specimens. For each service mark class (classes 35-45), you may provide three newspaper advertisements, business cards, brochures, flyers, or any combination thereof. For each trademark class (classes 1-34), you may provide three tags, labels, boxes, etc. or any combination thereof. Photographs of bulky specimens are acceptable if the mark being registered and the good(s) or product(s) are clearly legible.

SIGNATURE OF APPLICANT/OWNER AND NOTARIZATION:

I, SANTIAGO VANEGAS, being sworn, depose and say that I am the owner and the applicant herein, or that I am authorized to sign on behalf of the owner and applicant herein, and to the best of my knowledge no other person except a related company has registered this mark in this state or has the right to use such mark in Florida either in the identical form thereof or in such near resemblance as to be likely, when applied to the goods or services of such other person to cause confusion, to cause mistake or to deceive. I make this affidavit and verification on my/the applicant's behalf. I further acknowledge that I have read the application and know the contents thereof and that the facts stated herein are true and correct.

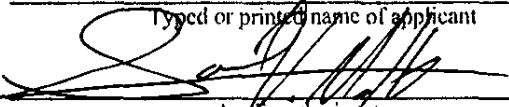
HABITAT DEVELOPMENT, LLC
Typed or printed name of applicant

Applicant's signature
(List name and title)

STATE OF FLORIDA

COUNTY OF MIAMI-DADE

Sworn to and subscribed before me on this 31 day of March, 2015, SANTIAGO VANEGAS
(Name of Individual Signing)

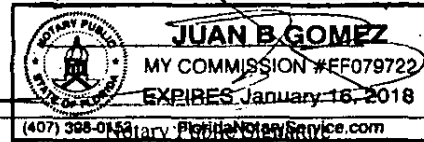
- who is personally known to me
- whose identity I proved on the basis of



(Seal)

Juan B. Gomez
Notary's Printed Name

My Commission Expires: 01/16/2018

FILING FEE: \$87.50 per class

FILED
15 JAN 13 PM 2:11
SECRETARY OF STATE
TALLAHASSEE, FLORIDA



BRICKELL CONNECT

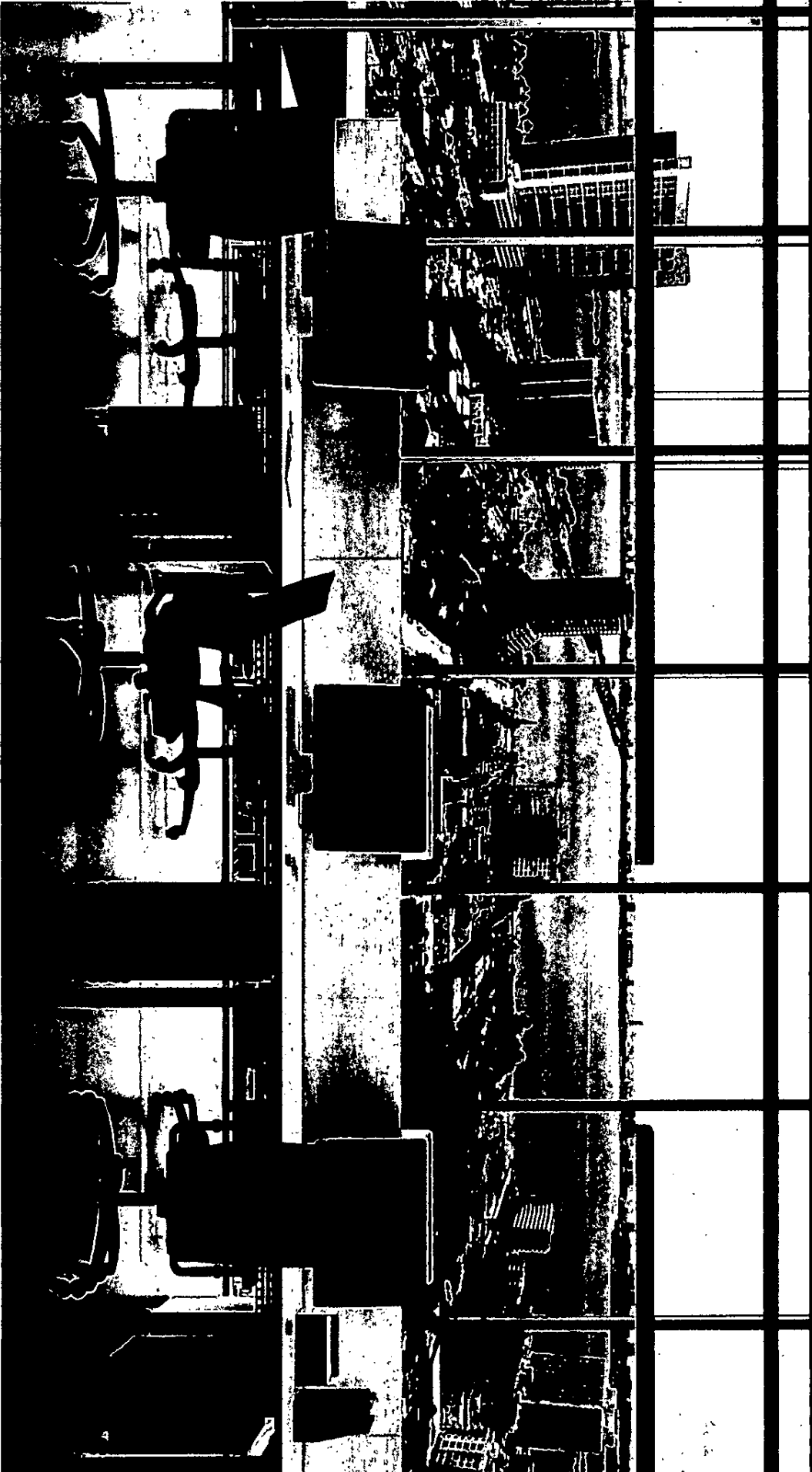



Brickell Connect provides shared and individual short and long-term rental space solutions for your business needs.

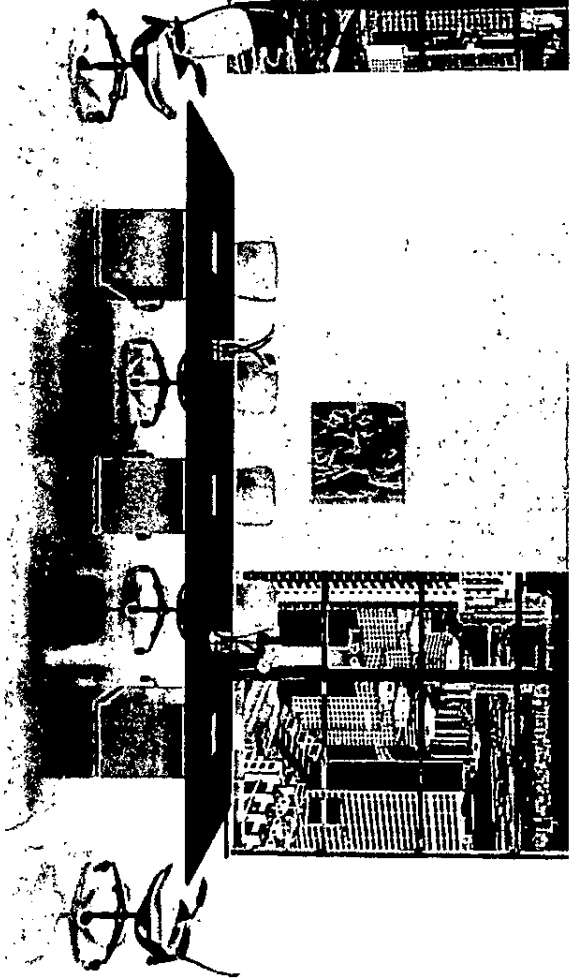
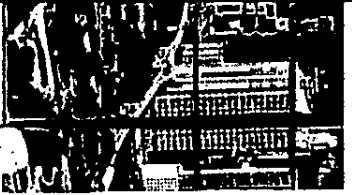

BRICKELL CONNECT
Workstations

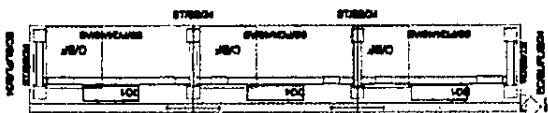
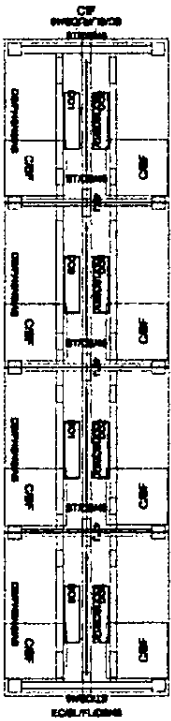
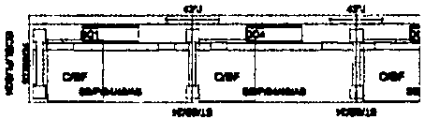
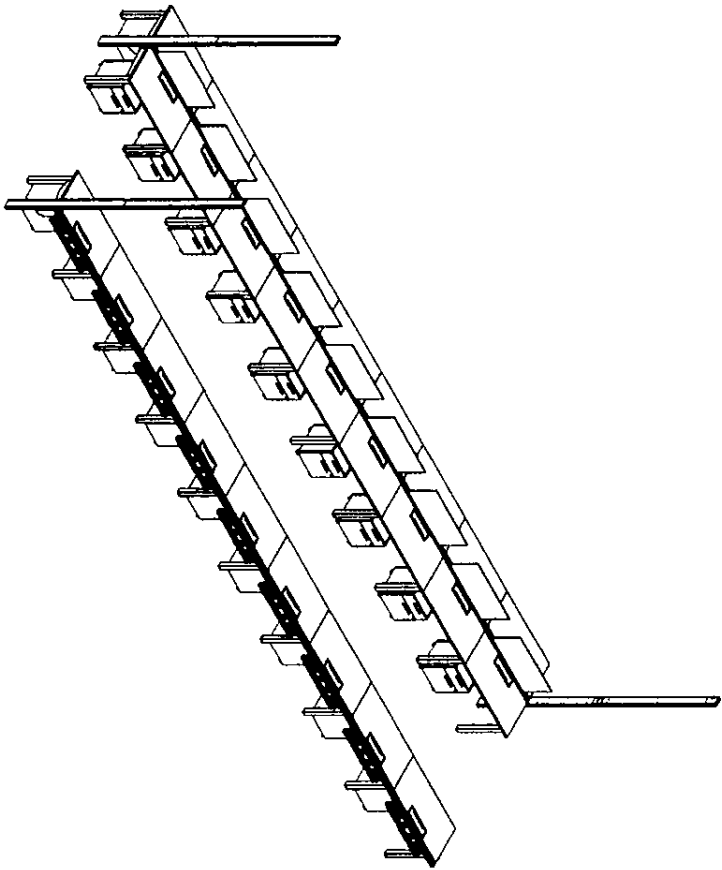



Fast speed Wifi

Virtual Mail

Hot Desking

Print/scan/photocopy

fax facilities

Conference Room

Kitchen Area

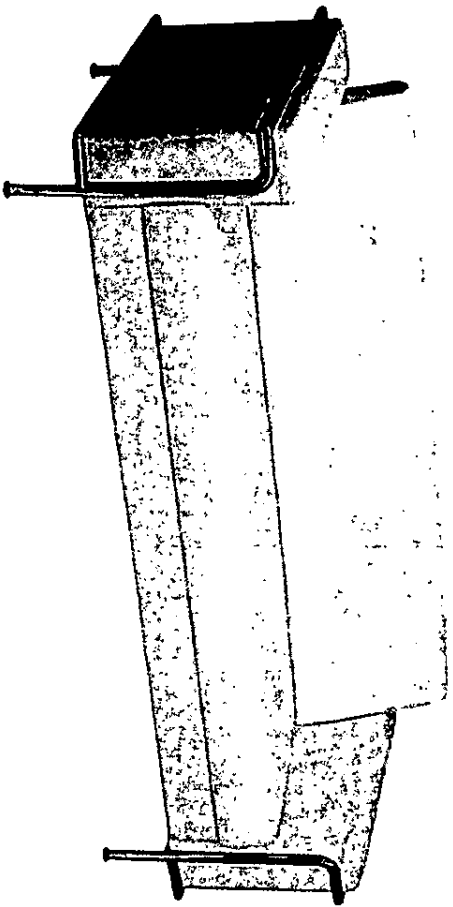
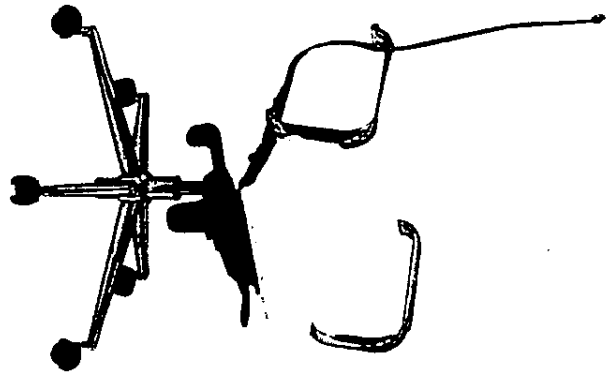
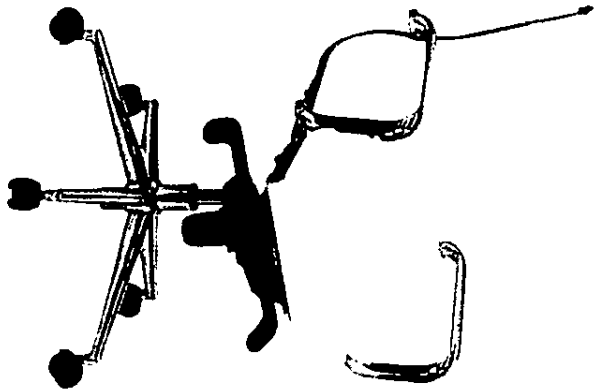

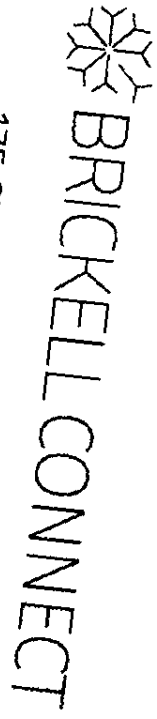

175 SW. 7th Street Suite 2201,
Miami FL 33130

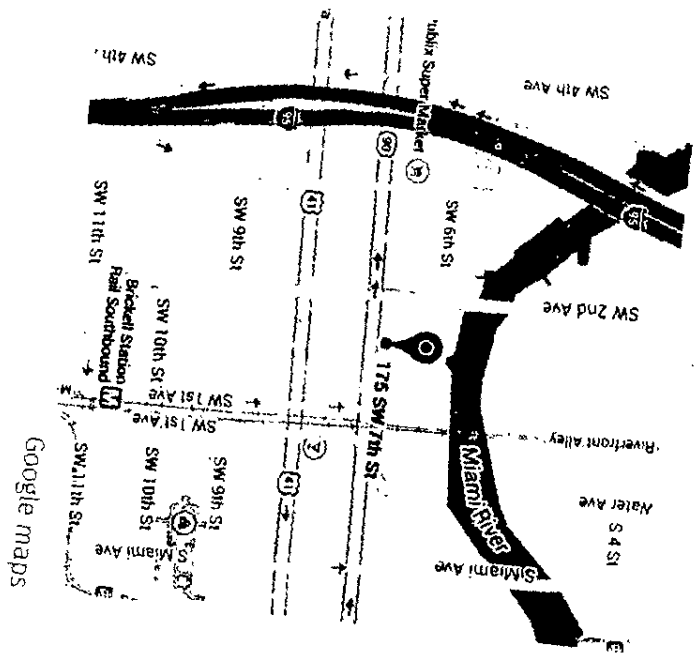

www.brickellconnect.com
info@brickellconnect.com