

T15000000176

\_\_\_\_\_  
(Requestor's Name)

\_\_\_\_\_  
(Address)

\_\_\_\_\_  
(Address)

\_\_\_\_\_  
(City/State/Zip/Phone #)

☐ PICK-UP

☐ WAIT

☐ MAIL

\_\_\_\_\_  
(Business Entity Name)

\_\_\_\_\_  
(Document Number)

Certified Copies \_\_\_\_\_ Certificates of Status \_\_\_\_\_

Special Instructions to Filing Officer:

Office Use Only



400339875184

02/03/20--01029--001 \*\*100.00

FILED  
2020 FEB -3 PM 4:28  
JANET M. TOLIN  
CLERK OF SUPERIOR COURT  
ALABAMA

K. SALY  
FEB 18 2020

## COVER LETTER

**TO:** Registration Section  
Division of Corporations

Interlocking UF logo

**SUBJECT:** \_\_\_\_\_  
(Name of Mark Registered)

Dear Sir or Madam:

The enclosed Mark Renewal Application, specimen and fee(s) are submitted for filing.

Please return all correspondence concerning this matter to the following:

Eric Cardenas

\_\_\_\_\_  
(Name of Person)

The University of Tampa

\_\_\_\_\_  
(Firm/Company)

401 W. Kennedy Blvd. Box 74F

\_\_\_\_\_  
(Address)

Tampa, FL 33606-1490

\_\_\_\_\_  
(City/State and Zip Code)

For further information concerning this matter, please call:

Eric Cardenas                      813              253-6232

\_\_\_\_\_  
(Name of Person)              at ( \_\_\_\_\_ ) \_\_\_\_\_  
(Area Code & Daytime Telephone Number)

**STREET/COURIER ADDRESS:**

Registration Section  
Division of Corporations  
The Centre of Tallahassee  
2415 N. Monroe Street, Suite 810  
Tallahassee, Florida 32303

**MAILING ADDRESS:**

Registration Section  
Division of Corporations  
P.O. Box 6327  
Tallahassee, Florida 32314

**FILING FEE: \$87.50 per class**  
**CERTIFICATE OF RENEWAL: \$ 8.75 (OPTIONAL)**

**(NOTE:** The information contained in this cover letter will be included in the permanent record and will be available to the general public.)

# MARK RENEWAL APPLICATION

Name and Mailing Address of Owner:

The University of Tampa

401 W. Kennedy Blvd. Box 74F Tampa, FL 33606

401 W. Kennedy Blvd. Box 74F Tampa, FL 33606

Return To: Division of Corporations

P.O. Box 6327

Tallahassee, FL 32314

Interlocking UT Logo

1) Mark Registered: \_\_\_\_\_

T15000000176

2) Registration Number: \_\_\_\_\_

2/17/2015

2/17/2020

3) Date Filed: \_\_\_\_\_

4.) Renewal Date: \_\_\_\_\_

5.) Class(es) Filed: \_\_\_\_\_

6) Renewal statement pursuant to section 495.071, Florida Statutes. Below you must state the mark is still in use in Florida or state the reason for its nonuse is not due to any intention to abandon the mark.

This mark is still in use in Florida.

7) If the mark is still in use, a specimen showing actual use of the mark is included with this application.

Florida

8) If applicant is a business entity, enter the state of incorporation/formation/organization: \_\_\_\_\_

The University of Tampa

Typed or Printed Name of Owner

*Eric Cardenas*

Owner's Signature or Authorized Person's Signature

Florida

STATE OF \_\_\_\_\_

Hillsborough

COUNTY OF \_\_\_\_\_

On this 8<sup>th</sup> day of January 2020 Eric Cardenas personally appeared before me.

☐ who is personally known to me

☒ whose identity I proved on the basis of FL Driver's License

(Seal)

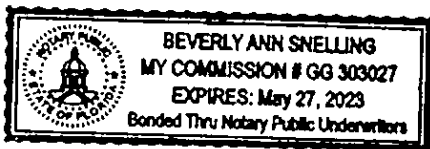

Fee: \$87.50 Per Class

Certificate of Renewal : \$8.75 (Optional)

CR2E005 (1/07)

*Beverly Ann Snelling*

Notary Public's Signature

*Beverly Ann Snelling*

Notary Public's Printed Name

## Athletic and Recreational Facilities

Aquatic Center (POOL)  
Athletic Offices/Classrooms  
Baseball Field  
Beach Volleyball Complex  
Boys Gymnasium  
Fitness and Recreation Center (FIT)  
Martinez Athletics Center  
McNeel Boathouse  
Simoli and Young Family Tennis Complex  
Simoli Family Athletic and Intramural Complex  
Simoli Family Softball Complex  
Twin Stadium  
Track

## Residence Halls

14. Austin Hall  
15. Barrymore Hotel  
16. Brevard Hall  
17. Jenkins Hall  
18. McKay Hall  
19. McNeel Boathouse  
20. Morsani Hall  
21. Palm Apartments  
22. Smiley Hall  
23. Straz Hall  
24. Urso Hall  
25. Vaughn Center

## Academic and Administrative Facilities

26. Academic Coaching and Tutoring  
27. Bailey Art Studios (BAS)  
28. Bookstore — Barnes & Noble  
29. Campus Safety — 1st Floor  
30. Cass Building  
    • Communication (CCB)  
    • Gymnasium (CB)  
    • Science (CB)  
31. Central Receiving  
32. Chiller Plant  
33. Chiselers' Conference Room — 2nd Floor  
34. College of Arts and Letters — 2nd Floor  
35. College of Natural and Health Sciences — 2nd Floor  
36. College of Social Sciences, Mathematics and Education — 4th Floor  
37. Communication Annex (Faculty Offices)  
38. Daly Innovation and Collaboration Building (ICB)  
39. Dickey Health and Wellness Center  
40. Dining Facilities — Morsani Hall  
41. Dining Facilities — Vaughn Center  
42. East Walker Hall (EW)  
43. Faculty/Staff Offices  
44. Fairgrounds Offices  
45. Falk Theatre (FALK)  
46. Ferman Center for the Arts (FCA)  
47. Ferman Music Center (MD)  
48. Fletcher Lounge — Plant Hall  
49. Gatehouse  
50. Graduate and Continuing Studies — 6th Floor  
51. Graduate and Health Studies Building (GHS)  
52. Grand Salon — Plant Hall  
53. Health Sciences and Human Performance Building (HSHPI)  
54. Henry B. Plant Museum  
55. Jaeb Computer Center (CC)  
56. Lowth Entrepreneurship Center — 8th Floor  
57. Kennedy/Boulevard Building (KBB)  
58. Krusen Building  
59. Leadership Development Course  
60. Little School House  
61. Macdonald-Kelce Library (LIB)  
62. MacKechnie Building (MKE)  
63. Mail Services  
64. Music Room — Plant Hall  
65. North Walker Hall — Academic Success Center (NW)  
66. Plant Hall (PH)  
67. Rathskeller — Ground Floor  
68. Reeves Theater — 2nd Floor (VAUG RVS)  
69. Registrar's Office  
70. Saunders Art Center (AD)  
71. Scarfone/Hartley Gallery  
72. Schoemaker ROTC and Athletics Building (SCHO)  
73. Science Research Laboratories  
74. Science Wing — Plant Hall (SC)  
75. Science Annex (SA)  
76. Southard Family Building (SFB)  
77. Sword & Shield Room  
78. Sykes Chapel and Center for Faith and Values  
79. Sykes College of Business (JS)  
80. Thompson Building  
81. Vaughn Center (VAUG) Conference Facilities — 9th Floor  
    • Crescent Club  
    • President's Conference Room  
    • Trustees Board Room

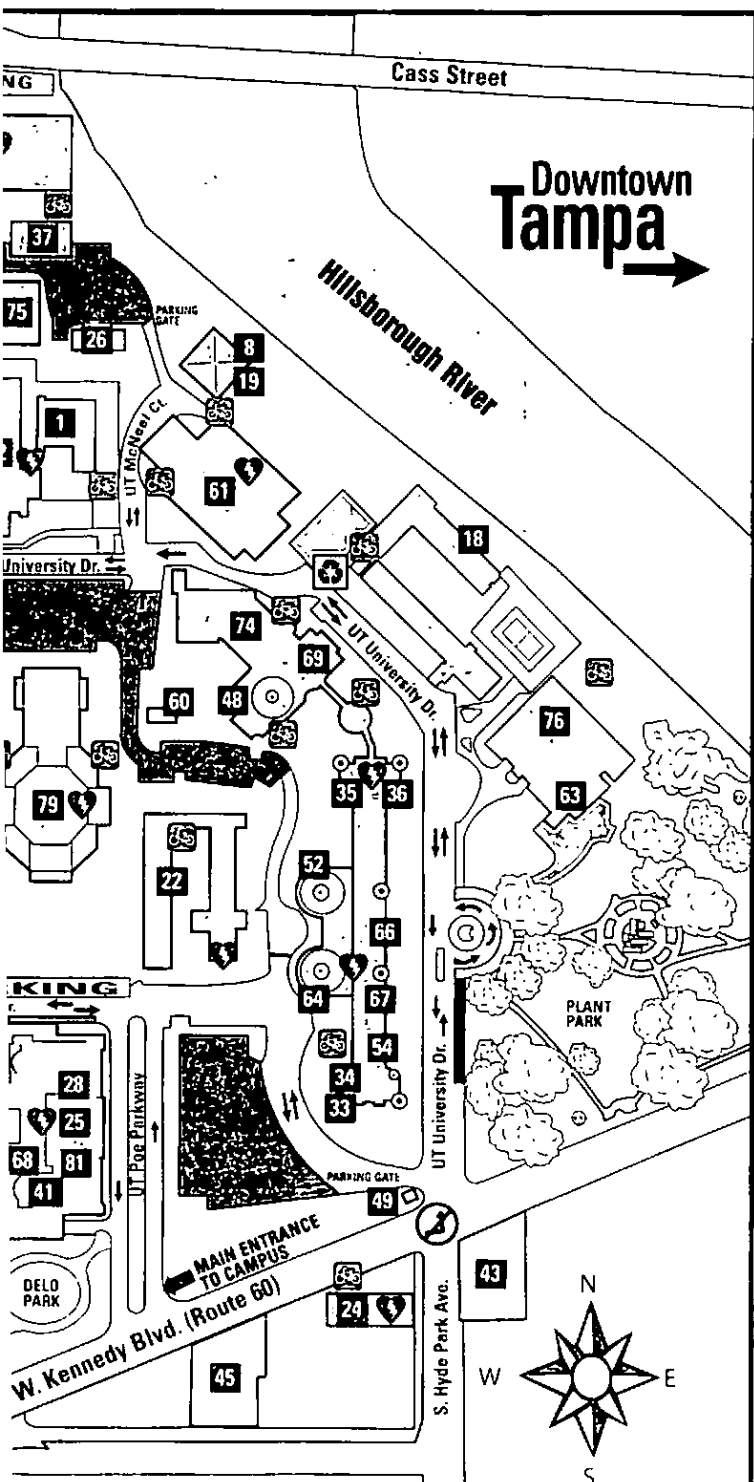

THE UNIVERSITY  
OF TAMPA

# CAMPUS PARKING KEY

- STAFF/FACULTY PARKING
- RESIDENTIAL STUDENT PARKING
- COMMUTER STUDENT PARKING
- ADMISSIONS/VISITOR PARKING
- MUSEUM PARKING
- FACULTY/STAFF/ COMMUTER PARKING
- 15-MINUTE LOADING/ UNLOADING ZONE



This symbol designates locations with automated external defibrillator (AED) units



Recycling



Bicycle Rack



Disabled parking is available near all campus buildings



The University of Tampa is a smoke-free campus. This applies to all faculty, staff, students and visitors.

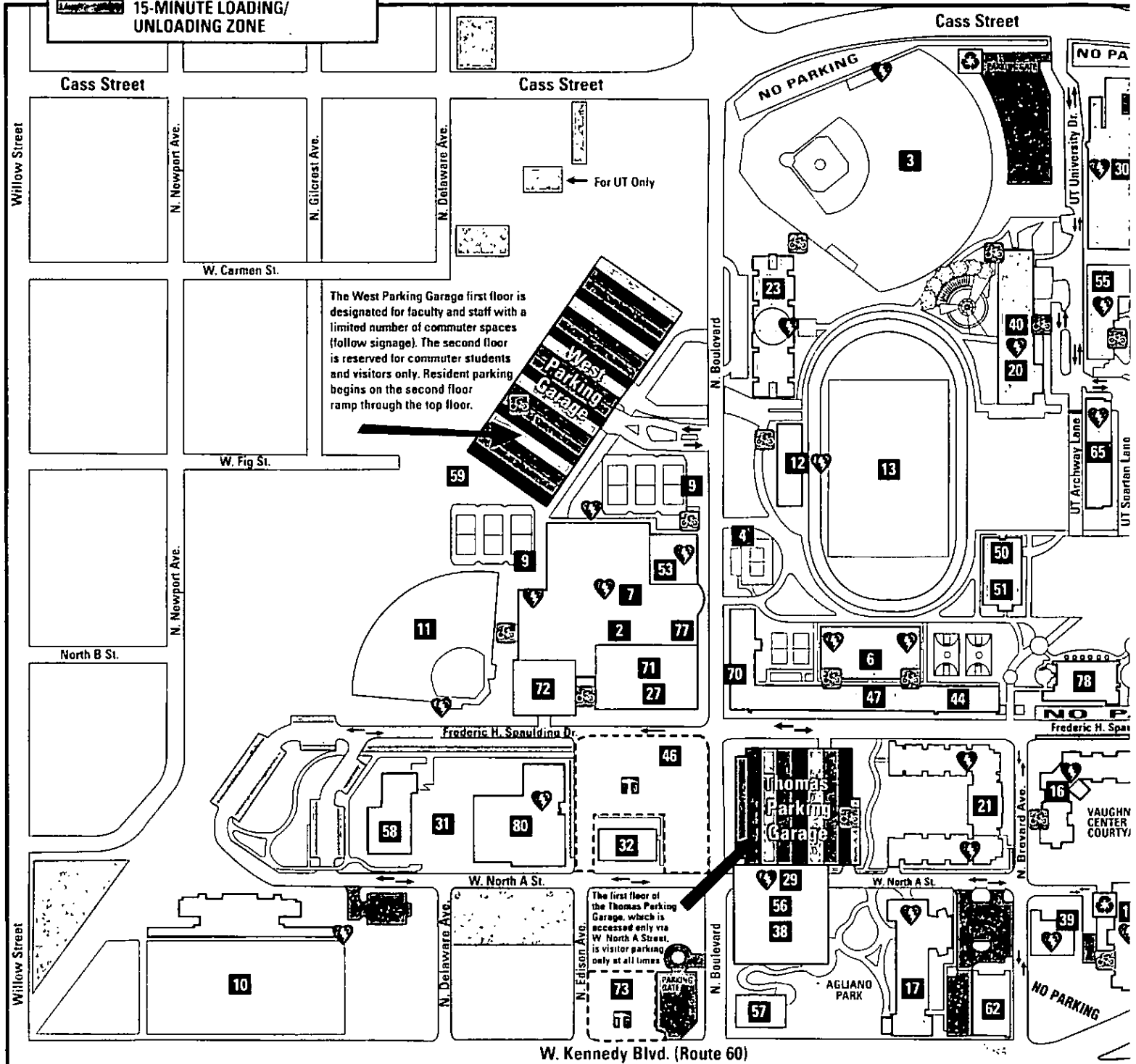
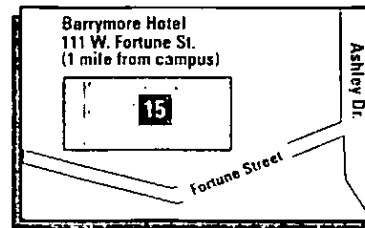

The University of Tampa is a **tobacco/smoke-free campus**. This restriction includes any tobacco products, vaping or e-cigarettes.

**Food and beverages** can be purchased on the first floors of the following buildings:

- Daly Innovation and Collaboration Building
- Morsani Hall
- Plant Hall — Rathskellar
- Vaughn Center

**Baby changing stations** are located in the following areas:

- Aquatic Center — outside women's restroom
- Daly Innovation and Collaboration Building — first, second and eighth floor, both men's and women's restrooms
- Graduate and Health Studies Building — all floors, men's and women's restrooms
- Macdonald-Kelce Library — first floor, women's restroom
- Martinez Athletics Center — first floor, family restroom
- Morsani Hall — first floor, women's and family restroom
- Naimoli Family Softball Complex — outside of facility, women's restroom
- Plant Hall — first floor, women's restroom
- Vaughn Center — first floor, both men's and women's restrooms

**Pets** are not allowed on the UT campus or University-controlled properties. This prohibition does not apply to individuals with service animals or individuals with a disability for which an emotional support animal has been approved. For more information on whether your animal is permitted to be on campus, please contact the University prior to your visit.

UT is a National Weather Service-certified **StormReady®** University, and is one of more than 260 colleges and universities around the country that have put special operations in place to monitor and react to severe weather conditions, such as hurricanes, tornadoes and storms. For more information, visit [www.ut.edu/weather](http://www.ut.edu/weather).

UT uses a **campus-wide lightning prediction and warning system** to help alert the campus community about impending inclement weather and lightning on or around the UT campus. The system emits an audible horn blast when atmospheric weather conditions are imminently likely to produce dangerous lightning strikes on or around the UT campus. In these cases, the system will emit a 15-second warning blast and the strobe lights on the units will illuminate as long as there is danger of a potential strike. Once the lightning threat passes, three 5-second horn blasts will indicate an "all clear," and the strobe lights will turn off.

UT utilizes a technologically enhanced emergency communications program called **SMART (Spartan Mobile Alert)**. The program allows for speedy notification of emergencies on campus to students, faculty and staff. Emergency information is also posted on the UT website as soon as possible for updates to the general public.

If you would like to hold a **commercial photo or video shoot** on campus, please contact the Office of Public Information and Publications at (813) 253-6232 or [publicinfo@ut.edu](mailto:publicinfo@ut.edu).

Flying of **drones** and other aerial devices is not permitted on UT property without permission from the Office of Public Information and Publications.

For **lost and found** items, contact the Campus Safety office.

## ELECTRIC SCOOTERS

In May 2019 the City of Tampa introduced a scooter-sharing program. While UT encourages alternative transportation, concerns the UT campus is considered a "no scooter zone" for members who choose to use the rented electric scooters. Scooters are not allowed at the vendor's off-campus scooter corrals, on the UT campus perimeter of campus. Additionally, electric scooters are not allowed near University buildings, including, but not limited to, dining facilities.

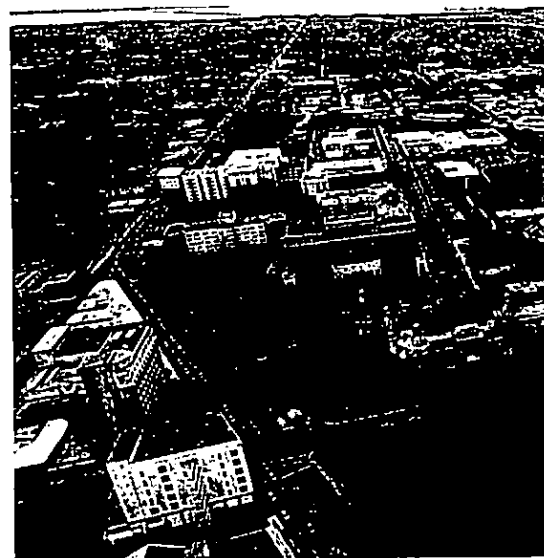
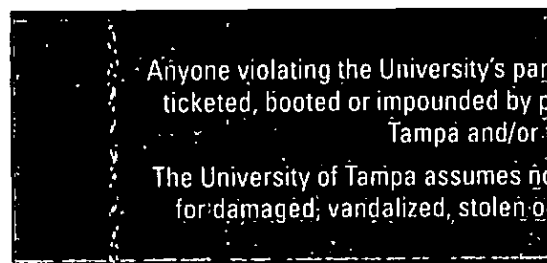

The University of

T A M

Department of Communications

401 W. Kennedy Blvd.

Tampa, FL 33606

(813) 257-7777 | Fax

Email: [CampusSafety@ut.edu](mailto:CampusSafety@ut.edu)



(SEE CAMPUS PARKING MAP INSIDE)

## ON CAMPUS

one-year, pilot electric scooter rental  
portation, due to health and safety  
e zone." UT and local community  
scooters are asked to leave them  
a safe, unobtrusive site on the  
red scooters may not be charged in  
imited to, offices, residence halls and

policies may have their vehicle  
e property owners, the City of  
University.  
bility, under any circumstances,  
ounded vehicles or bicycles.

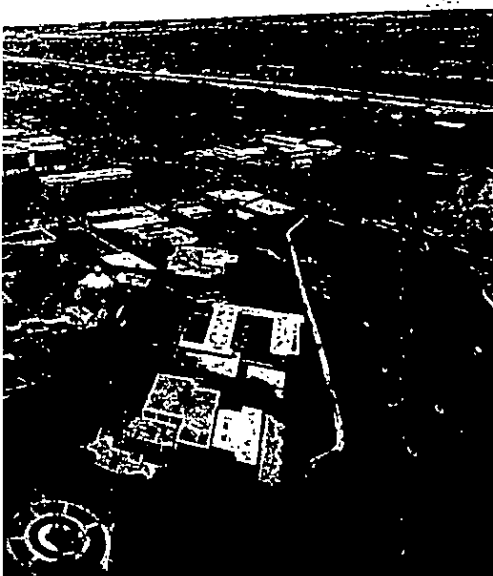

A

Safety  
Box 17F  
490  
253-6285  
| [www.ut.edu](http://www.ut.edu)

## WELCOME TO CAMPUS

Please contact Campus Safety in advance regarding questions, concerns or circumstances. The Campus Safety office is located on the first floor of the Daly Innovation and Collaboration Building, 820 W. North A St., and can be reached at (813) 257-7777 or via email at [campussafety@ut.edu](mailto:campussafety@ut.edu).

A comprehensive set of parking policies, visitor passes, a schedule of fines and more detailed information are available at [www.ut.edu/safety/parking](http://www.ut.edu/safety/parking).

## PARKING POLICY HIGHLIGHTS

- Anyone parking a vehicle at The University of Tampa is required to register the vehicle and display the appropriate parking pass.
- Visitors are only required to have a parking pass Monday–Friday, 7 a.m.–5 p.m., or if the vehicle will be on campus overnight. Bring a driver's license and vehicle information, including plate number, to the Campus Safety office to obtain a parking pass.
- It is illegal to park anywhere on campus other than a clearly marked parking space. The absence of "No Parking" or "Fire Lane" signs, lack of curb paint, or enough room for a vehicle to park does not suggest that parking is permitted. Parking is not allowed on North A Street, Brevard Avenue or UT Poe Parkway for any reason. There are no exceptions.
- Parking rules are enforced year-round in order to ensure optimal parking availability for University community members and visitors to the campus.

## VISITOR PARKING AREAS

- Thomas Parking Garage, First Floor — Entrance is located on West North A Street, across from the Daly Innovation and Collaboration Building
- West Parking Garage, Second Floor
- **Admissions guests** may use the parking lots on UT University Drive by the Southard Family Building and the Macdonald-Kelce Library from 7 a.m.–5 p.m., and must obtain a pass from the Admissions Office. **After 5 p.m. these lots are available to all visitors.**
- **Visitors to the Lowth Entrepreneurship Center** may use the reserved spaces on the seventh floor of the Thomas Parking Garage. Visitors should enter the garage via Spaulding Drive, and must obtain a pass from Lowth Center staff.

## BICYCLES ON CAMPUS

Students, faculty and staff can register their bikes with the Campus Safety office.

All bicycles should be properly locked to one of the bike racks on campus. Bike racks are located outside most residence halls and academic buildings. Campus Safety will impound all unsecured bikes.

**DO NOT** lock bicycles to any railings, doors, foliage or anywhere other than the bike racks. Otherwise the bike will be impounded by Campus Safety.