

T03000000842

(Requestor's Name)

(Address)

(Address)

(City/State/Zip/Phone #)

☐

PICK-UP

☐

WAIT

☐

MAIL

(Business Entity Name)

(Document Number)

Certified Copies _____ Certificates of Status _____

Special Instructions to Filing Officer:

Office Use Only

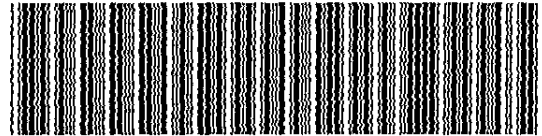

800020889488

The Hamlet

16, 24, 28, 34, 35 & 41

07/02/03--01028--006 *4525.00

T03-842

~~T03-~~

PM FO
SECRETARY OF STATE
DIVISION OF CORPORATIONS
03 JUL -2 PM 4:01



Kenneth D. Suzan
Senior Associate
Direct Dial: 716.848.1245
ksuzan@hodgsonruss.com



June 30, 2003

Via Express Mail

Division of Corporations
Florida Department of State
Post Office Box 6327
Tallahassee, FL 32314

Dear Sir or Madam:

Re: Application for the Registration of a Trademark
and Service Mark - THE HAMLET
Our File No.: 39713.0001

Enclosed please find for filing with the Division of Corporations:

1. Original and one copy of application for the registration of a trademark or service mark;
2. Specimens covering Classes 16, 24, 28, 34, 35 and 41 (3 specimens per class);
3. A check payable to the Florida Department of State in the amount of \$525.00 covering six classes.

Please do not hesitate to contact the undersigned should you have any questions.

Thank you for your attention to this matter.

Very truly yours,

A handwritten signature in black ink, appearing to read "Kenneth D. Suzan".

Kenneth D. Suzan

KDS/bh
Enclosures

cc: Ms. Evelyn Adams (via facsimile)
Richard Goetz, Esq.

BFLODOCS: 829118 v1 (HRR2011.DOC)

03 JUL -2 PM 4:01
RECEIVED
SECRETARY OF STATE
DIVISION OF CORPORATIONS

APPLICATION FOR THE REGISTRATION OF A TRADEMARK OR SERVICE MARK
PURSUANT TO CHAPTER 495, FLORIDA STATUTES

TO: Division of Corporations
Post Office Box 6327
Tallahassee, FL 32314

Name & address to whom acknowledgment should be sent:

Kenneth D. Suzan, Esq.

Hodgson Russ LLP

One M & T Plaza, Buffalo, NY 14203

(716) 856-4000
Daytime Telephone number

PART I

1. (a) Applicant's name: The Hamlet Country Club Inc.

(b) Applicant's business address: 3600 Hamlet Drive

Delray Beach, Florida 33445

City/State/Zip

(c) Applicant's telephone number: (561) 498 - 7600

☐ Individual ☒ Corporation ☐ Joint Venture ☐ Other:

☐ General Partnership ☐ Limited Partnership ☐ Union

If other than an individual,

(1) Florida registration number: 747493 ✓ (2) Domicile State: Florida

(3) Federal Employer Identification Number: 59-1907133

2. (a) If the mark to be registered is a service mark, the services in connection with which the mark is used:
(i.e., furniture moving services, diaper services, house painting services, etc.)

Country club services, namely, providing social, dining, recreational, fitness and
entertainment services; retail shops featuring sporting goods and clothing.

(b) If the mark to be registered is a trademark, the goods in connection with which the mark is used:
(i.e., ladies sportswear, cat food, barbecue grills, shoe laces, etc.)

Paper goods and printed matter, namely, napkins, menus, placemats, charge checks, calendars
roster books, name badges, membership certificates, letterhead, envelopes, business forms,
and business cards; -sporting goods, namely*

(c) The mode or manner in which the mark is used:(i.e., labels, decals, newspaper advertisements, brochures, etc.)
For the service mark, the mark is used on brochures. For the trademark, the mark is
imprinted on the goods themselves.

(Continued)

*2(b) continued: golf balls, ball markers, divots, and shoe bags; smoker's articles,
namely, matchbooks; and towels

(d) The class(es) in which goods or services fall:

16, 24, 28, 34, 35, and 41

PART II

1. Date first used by the applicant, predecessor, or a related company (must include month, day and year):

(a) Date first used anywhere: May 18, 1979 (b) Date first used in Florida: May 18, 1979

PART III

1. The mark to be registered is: (If logo/design is included, please give brief written description which must be 25 words or less.)

THE HAMLET

English Translation

2. DISCLAIMER (if applicable)

NO CLAIM IS MADE TO THE EXCLUSIVE RIGHT TO USE THE TERM "

" APART FROM THE MARK AS SHOWN.

I, CATHY WEIL, being sworn, depose and say that I am the owner and the applicant herein, or that I am authorized to sign on behalf of the owner and applicant herein, and no other person except a related company has the right to use such mark in Florida either in the identical form or in such near resemblance as to be likely to deceive or confuse or to be mistaken therefor. I make this affidavit and verification on my/the applicant's behalf. I further acknowledge that I have read the application and know the contents thereof and that the facts stated herein are true and correct

CATHY WEIL

Typed or printed name of applicant

Cathy Weil, President

Applicant's signature or authorized person's signature
(List name and title)

STATE OF FLORIDA

COUNTY OF PALM BEACH

On this 16th day of JUNE, 2003, CATHY WEIL personally appeared before me,

☒ who is personally known to me ☐ whose identity I proved on the basis of

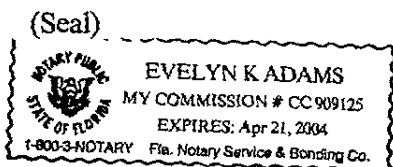

Evelyn K. Adams

Notary Public Signature

EVELYN K. ADAMS

Notary's Printed Name

My Commission Expires: APRIL 21, 2004

FEE: \$87.50 per class

FILED
STATE
SECRETARY OF
DIVISION OF
REGISTRATIONS
03 JUL -2 PM 4:01

THE
HAMLET
COUNTRY CLUB

THE HAMLET • THE HAMLET • THE HAMLET
THE HAMLET • THE HAMLET • THE HAMLET
THE HAMLET • THE HAMLET • THE HAMLET
THE H **THE** IS HAMLET
THE H **THE** IS HAMLET
THE HAM **HAMLET** AMLET
THE HAM **HAMLET** AMLET
THE HAM **HAMLET** AMLET
THE HAMLET • THE HAMLET • THE HAMLET
THE HAMLET • THE HAMLET • THE HAMLET
THE HAMLET • THE HAMLET • THE HAMLET
THE HAMLET • THE HAMLET • THE HAMLET

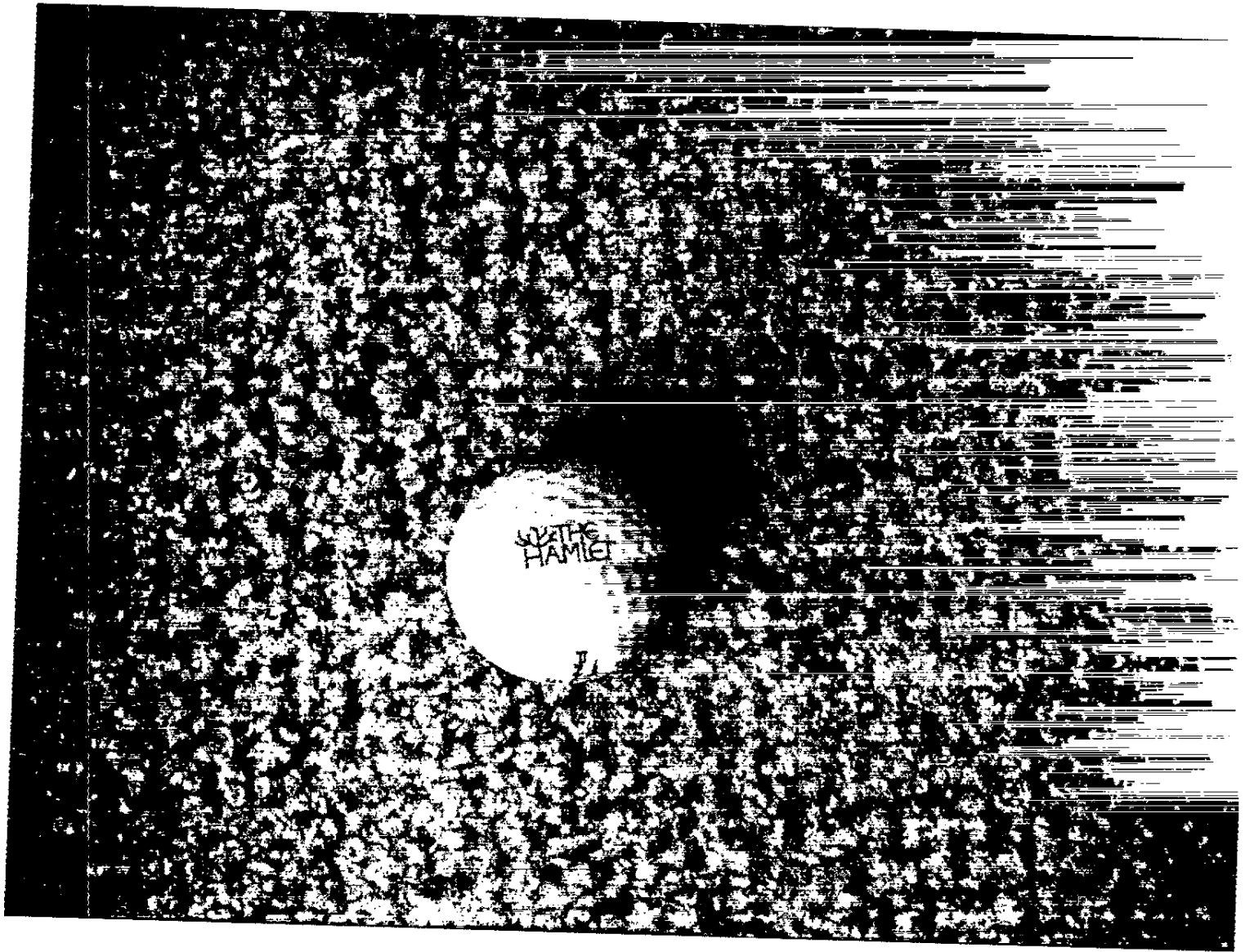

THE
HAMLET

THE
HAMLET

THE
HAMLET

of Delray Beach

OUR FOLK - STREET OF SAGE

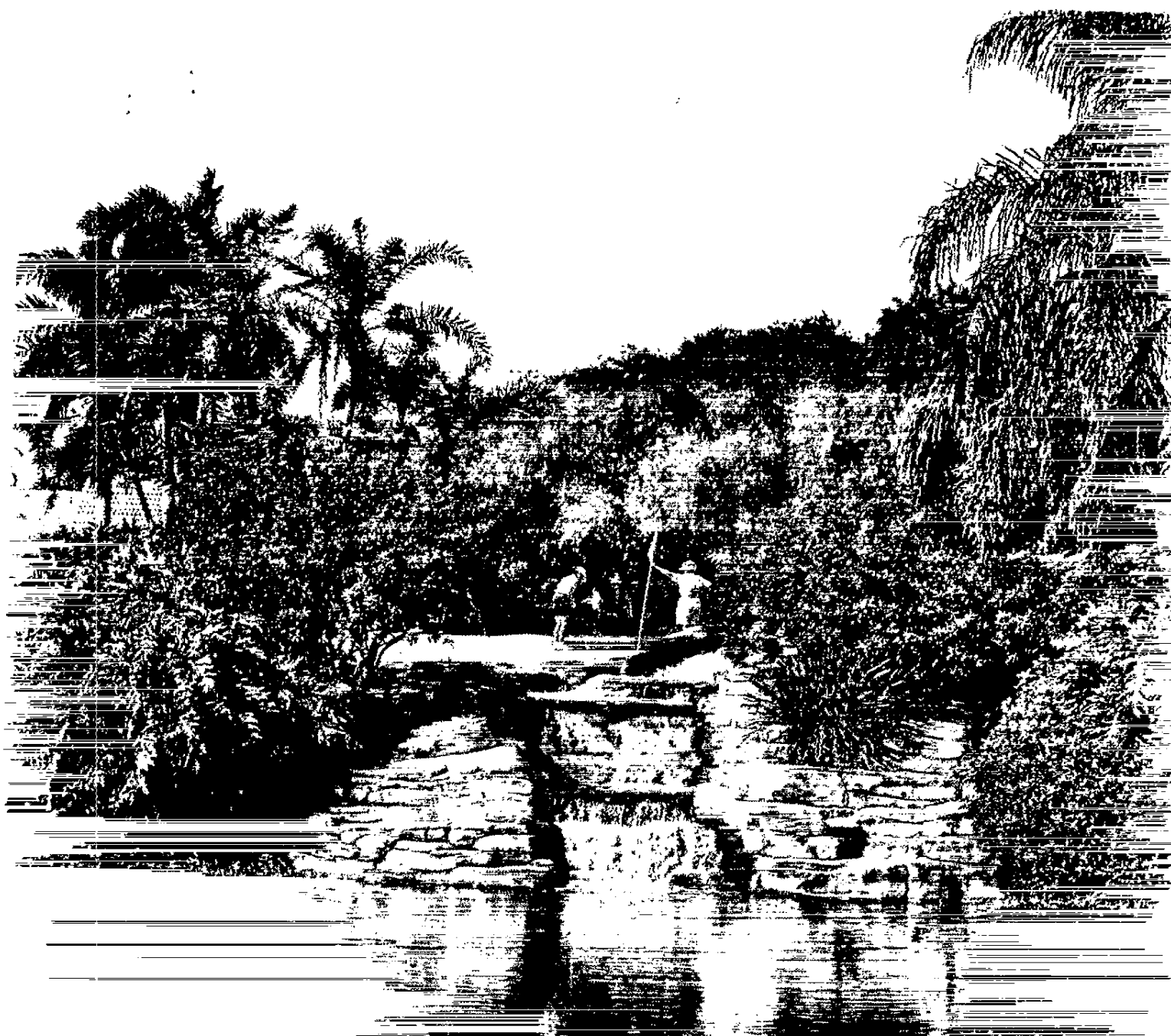

ARTIFICIAL HAMLET

COUNTRY CLUB



Welcome to The Hamlet, where the carefree lifestyle is casually elegant, and Joe Lee's 18-hole championship golf course is ever-challenging.

In harmony with nature, this extraordinary community offers exceptional custom homes, homesites and condominium apartments affording unusual space, privacy, and security. Membership in The Hamlet Country Club is available with all its privileges.

Luxuriant foliage, and sparkling lakes create the perfect setting for this peaceful village. Here is the active way of life you always promised yourself. Understated luxury, and abundant amenities

provide all the pleasures, including a well-appointed clubhouse, superb tennis, pool, and new state-of-the-art Fitness Center.

Ideally located in Delray Beach, an "All-America City", The Hamlet gives new meaning to the good life.



"I love playing at The Hamlet. It's the outdoor lifestyle I prefer, with an extraordinary golf course. When I'm not on tour, you'll find me on the course!"

Sally Little
LPGA



Convenience Is Everything

World-class golf and tennis pro shops deliver the last word in equipment and apparel to club members. For those who are into active sports, The Hamlet makes it easy to enjoy every day to the fullest, while refining one's golf or tennis game.



Golf And Tennis Memberships

A limited number of non-resident golf memberships are available, which include all golfing privileges, tennis facilities, Fitness Center and dining.

Non-resident tennis memberships are also available, including eight lighted Har-Tru courts, Fitness Center, and dining.



(561) 498-7600 ext. 6
3600 Hamlet Drive
Delray Beach, Florida 33445