

P24000016205

(Requestor's Name)

(Address)

(Address)

(City/State/Zip/Phone #)

☐ PICK-UP

☐ WAIT

☐ MAIL

(Business Entity Name)

(Document Number)

Certified Copies _____ Certificates of Status _____

Special Instructions to Filing Officer:

W23000086206

Office Use Only

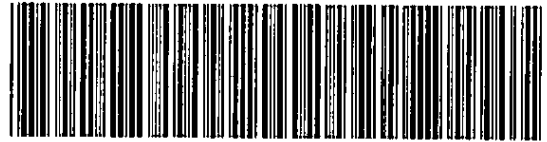

100392755311

06/02/23--01026--007 ++78.75

SECRETARY OF STATE
TALLAHASSEE, FLORIDA

24 FEB 20 AM 9:05

FILED

TRANSMITTAL LETTER

Department of State
Division of Corporations
P. O. Box 6327
Tallahassee, FL 32314

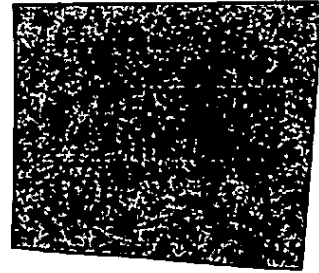

SUBJECT: NESLI GEFFRARD, INC.
(PROPOSED CORPORATE NAME - MUST INCLUDE SUFFIX)

Enclosed are an original and one (1) copy of the articles of incorporation and a check for:

☐ \$70.00
Filing Fee

☒ \$78.75
Filing Fee
& Certificate of Status

☐ \$78.75
Filing Fee
& Certified Copy

☐ \$87.50
Filing Fee,
Certified Copy
& Certificate of
Status

ADDITIONAL COPY REQUIRED

FROM: Nesli Geffrard, (Registered Agent)
Name (Printed or typed)

651 E Dayton Cir
Address

Fort Lauderdale, Florida 33312
City, State & Zip

(954)940-0894
Daytime Telephone number

24 FEB 20 AM 9:06
SECRETARY OF STATE
TALLAHASSEE, FLORIDA

FILED

NOTE: Please provide the original and one copy of the articles.

Articles of Incorporation

We, the undersigned, as proper persons acting as incorporators of a corporation under the laws of the State of Florida, adopt the following articles of incorporation:

FIRST

The name of the corporation is: NESLI GEFFRARD, INC.

SECOND

The period of its duration is Indefinite.

THIRD

The purpose of the corporation is: Realtor

FOURTH

The aggregate number of authorized shares is 1000 shares Par-Value \$1.00

FIFTH

The corporation will not commence business until at least One Thousand (\$1,000.) Dollars have been received by it as consideration for the issuance of Shares.

SIXTH

Cumulative Voting of shares of stock are authorized.

SEVENTH

Provisions Limiting or denying to shareholders the preemptive right to acquire additional or treasury shares of the corporation are: Approved by both the Stockholders and Board of Directors.

EIGHT

Provisions for regulating the internal affairs of the corporation are The Managing Partners (Corporate Officers) will be responsible for all day to day operation.

FILED
24 FEB 20 AM 9:06
SECRETARY OF STATE
TALLAHASSEE, FLORIDA

NINTH

The address of the initial Registered Office of the corporation is:
651 E Dayton Cir Fort Lauderdale, Florida 33312
and the name of it's initial Registered Agent at such address is:
Nesli Geffrard

TENTH

Address of the principal place of business is:
651 E Dayton Cir Fort Lauderdale, Florida 33312

ELEVENTH

The number of directors constituting the initial board of directors of the corporation is Two, and the names and address of the persons who are to serve as directors until the first annual meeting of the Shareholders or until their successors are elected and shall qualify are:

NAME

ADDRESS

* Nesli Geffrard, CEO /President

651 E Dayton Cir Fort Lauderdale, Florida 33312

TWELFTH

The name and address of each incorporator is:

NAME

ADDRESS

* Nesli Geffrard, CEO /President

651 E Dayton Cir Fort Lauderdale, Florida 33312

24 FEB 20 AM 9:06
SECRETARY OF STATE
TALLAHASSEE, FLORIDA

FILED

Date: April 28, 2023

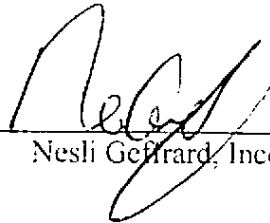

Nesli Geffard, Incorporator

Having been named as Registered Agent and to accept services of process for the stated corporation at the place designated in this certificate, I hereby accept the appointment as Registered Agent and Agree to act in this capacity. I further agree to comply with the provisions of all statutes relating to the proper and complete performance of my duties, my position as Registered Agent.

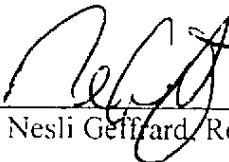

Nesli Geffard, Registered Agent

FILED
24 FEB 20 AM 9:06
SECRETARY OF STATE
TALLAHASSEE, FLORIDA

P24000016203

02.09.2024

As of this year, 2024 Nestli Geffrard PA is no longer in business it has been dissolved inactive on Sunbiz.gov. The name that has been rejected Nestli Geffrard Inc resiminted on sunbiz.gov. From Nestli Geffrard PA To Nestli Geffrard Inc

From: Nestli Geffrard PA P16000098601
TO: Nestli Geffrard Inc W23000086206

Nestli Geffrard