

L20000044025

(Requestor's Name)

(Address)

(Address)

(City/State/Zip/Phone #)

☐ PICK-UP

☐ WAIT

☐ MAIL

(Business Entity Name)

(Document Number)

Certified Copies \_\_\_\_\_ Certificates of Status \_\_\_\_\_

Special Instructions to Filing Officer:

W20-21345

Office Use Only

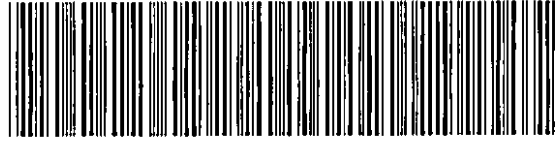

500341169425

RECEIVED

2020 FEB 26 AM 2:04

FILED

2020 FEB 26 AM 11:55

SECRETARY OF STATE  
TALLAHASSEE, FLORIDA

**FLORIDA FILING & SEARCH SERVICES, INC.**

**P.O. BOX 10662 TALLAHASSEE, FL 32302  
155 Office Plaza Dr Ste A Tallahassee FL 32301  
PHONE: (800) 435-9371; FAX: (866) 860-8395**

---

**DATE:** 2/26/20

**NAME:** CLIMB CAPITAL Group, L.L.C.

**TYPE OF FILING:** ARTICLES

**COST:** 125.00

**RETURN:** PLAIN COPY PLEASE

---

**ACCOUNT:** FCA000000015

**AUTHORIZATION:** ABBIE/PAUL HODGE

*Abbie Hodge*

---

## **ARTICLES OF ORGANIZATION**

**OF**

### **CLIMB CAPITAL GROUP, L.L.C.**

The undersigned, being authorized to execute and file these Articles on behalf of the members for the purpose of forming a professional limited liability company under the Florida Limited Liability Company Act, F.S. Chapter 605, does hereby certify and adopt these Articles of Organization.

#### **ARTICLE I - NAME**

The name of the limited liability company shall be "**CLIMB CAPITAL GROUP, L.L.C.**" ("Company").

#### **ARTICLE II - ADDRESS**

The mailing address of the principal office of the Company shall be 3125 Robinson Point Road, Milton, Florida 32583, and the street address of the principal office of the Company shall be 3125 Robinson Point Road, Milton, Florida 32583.

#### **ARTICLE III – DURATION and PURPOSE**

The Company shall commence on the date of filing these Articles of Organization with the Florida Department of State and the Company's existence shall be perpetual. The primary purposes of the Company shall be real estate investment and development.

#### **ARTICLE IV - REGISTERED OFFICE AND AGENT**

The name and street address of the registered agent of the Company in the State of Florida is Kerry Anne Schultz, Esquire, 2045 Fountain Professional Ct., Suite A, Navarre, Florida, 32566.

#### **ARTICLE V - CAPITAL CONTRIBUTIONS**

The cash and/or property contributed to the Company by its members and the members' obligations to make additional contributions to the Company shall be as prescribed in the Operating Agreement of the Company as adopted and agreed upon by the members.

**FILED**  
2020 FEB 26 AM 11:55  
SECRETARY OF STATE  
TALLAHASSEE, FLORIDA

## **ARTICLE VI – MANAGER OR MEMBER**

The name and address of each Manager or Member is as follows:

Name and Address:

Jeremy Hans  
1613 E. Gonzalez Street  
Pensacola, Florida 32501

Title:

Member

Robert Preston  
3125 Robinson Point Road  
Milton, Florida 32583

Member

## **ARTICLE VII - ADMISSION OF ADDITIONAL MEMBERS**

Additional members may not be admitted except as prescribed in the Operating Agreement of the Company as adopted and agreed upon by the members. Members' interests in the Company may not be transferred except as prescribed in the Operating Agreement of the Company as adopted and agreed upon by the members.

## **ARTICLE VIII – MEMBERS' RIGHTS TO CONTINUE BUSINESS**

Upon the death, retirement, resignation, expulsion, bankruptcy, withdrawal, or dissolution of a member, or upon the occurrence of any other event which terminates the continued membership of a member in the Company, the remaining members of the Company shall have the right to continue the business of the Company as prescribed in the Operating Agreement of the Company as adopted and agreed upon by the members.

## **ARTICLE IX - MANAGEMENT**

The Company shall be member-managed in accordance with the Operating Agreement of the Company as adopted and agreed upon by the members.

## **ARTICLE X - AMENDMENT**

These Articles of Organization and the Operating Agreement of the Company may be amended from time to time as prescribed in the Operating Agreement of the Company as adopted and agreed upon by the members.

IN WITNESS WHEREOF, the undersigned hereby acknowledges and executes these Articles of Organization on behalf of and as an authorized representative of the members and of the Company.

  
KERRY ANNE SCHULTZ, Organizer

STATE OF FLORIDA  
COUNTY OF SANTA ROSA

The foregoing instrument was acknowledged before me by means of ☐ physical presence or ☐ online notarization, this 28 day of February, 2020, by **KERRY ANNE SCHULTZ**, who is ☒ personally known to me or ☐ who has produced \_\_\_\_\_ as identification and has not taken an oath.

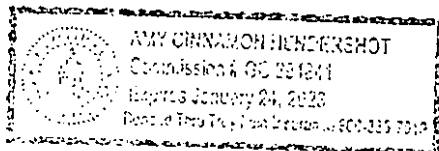

  
NOTARY PUBLIC

Commission No.: \_\_\_\_\_

Commission Expires: \_\_\_\_\_

**ACCEPTANCE OF DESIGNATION AS  
RESIDENT AGENT**

KERRY ANNE SCHULTZ, the designated resident agent of **CLIMB CAPITAL GROUP, L.L.C.**, does hereby certify that her business address is 2045 Fountain Professional Court, Suite A, Navarre, Florida 32566, do hereby accept the designation and appointment as resident agent of **CLIMB CAPITAL GROUP, L.L.C.**, a Florida Limited Liability Company, and am familiar with and accept the duties and obligations of registered agent.

DATED this 28 day of February, 2020.

  
KERRY ANNE SCHULTZ

STATE OF FLORIDA  
COUNTY OF SANTA ROSA

The foregoing instrument was acknowledged before me by means of ☐ physical presence or ☐ online notarization, this 28 day of February, 2020, by **KERRY ANNE SCHULTZ**, who is ☒ personally known to me or ☐ who has produced \_\_\_\_\_ as identification and has not taken an oath.

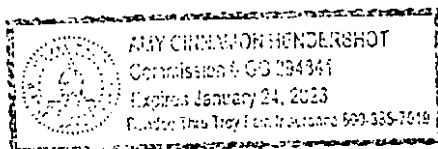

  
NOTARY PUBLIC

Commission No.: \_\_\_\_\_

Commission Expires: \_\_\_\_\_