

L 000 000 111 39

Florida Department of State  
Division of Corporations  
Public Access System  
Katherine Harris, Secretary of State

Electronic Filing Cover Sheet

Note: Please print this page and use it as a cover sheet. Type the fax audit number (shown below) on the top and bottom of all pages of the document.

(((H00000048809 8)))

Note: DO NOT hit the REFRESH/RELOAD button on your browser from this page. Doing so will generate another cover sheet.

To: Division of Corporations  
Fax Number : (850) 922-4003

From: Account Name : EMPIRE CORPORATE KIT COMPANY  
Account Number : 072450003255  
Phone : (305) 541-3694  
Fax Number : (305) 541-3770

SECRETARY OF STATE  
TALLAHASSEE FLORIDA

00 SEP 14 AM 8:49

FILED

Wg/15

LIMITED LIABILITY COMPANY

ponce park investments, llc

SECRETARY OF STATE  
TALLAHASSEE FLORIDA

00 SEP 15 AM 8:05

RECEIVED

Certificate of Status	0
Certified Copy	1
Page Count	05
Estimated Charge	\$155.00

9/14/00 4:06 PM

5/1

H 0000004 8809

**ARTICLES OF ORGANIZATION  
OF  
PONCE PARK INVESTMENTS,LLC**

**A Florida Limited Liability Company, pursuant to State of Florida law.**

The undersigned, desiring to form a limited liability company under and pursuant to Florida Statute 608 entitled the Florida Limited Liability Company Act, do hereby adopt the following Articles of Organization for such company:

- 1. Name: The name of this company shall be **PONCE PARK INVESTMENTS LLC**
- 2. Duration/Continuation:

The period of this company's duration shall be perpetual, unless terminated by the unanimous written agreement of all members or by the death, retirement resignation, expulsion, bankruptcy or dissolution of a member or upon the occurrence of any other event which terminates the continued membership of a member, unless the business of the company is continued by the consent of all the remaining members, or by amendment of these Articles of Organization providing for the continued existence of the company subsequent to the foregoing events.

FILED  
SEP 14 2000  
STATE OF FLORIDA  
8:49

- 3. The mailing address and principal office of the company is:  
  
c/o Roger Besu, Esq., 1925 Brickell Avenue, Suite D-206, Miami, Florida 33129.

- 4. Registered Agent and office:

560306

The name and street address of the initial registered agent and office for this company is as follows:  
Roger Besu, P.A., 1925 Brickell Avenue, Brickell Place Condominium, Suite D-206, Miami, Florida 33129

- 5. Admission of Additional Members; and Terms and Conditions of such Admissions:

Additional Members may be admitted upon the approval of a majority of the Members of the Company, upon the written application of such new Member, in the manner set forth in the Bylaws of this Company.

- 6. Right to Continue Business:

The remaining members may continue the Business on the death, retirement, resignation, expulsion, bankruptcy, or dissolution of a member of the occurrence of any other event which terminates the continued membership of a member in the company.

H 0000004 8809

H 0000004 8809

7. Management of Company:

The business of the Company shall be managed by managers, and is, therefore a manager - managed company. The name(s) and address of the initial manager who is to serve until the first annual meeting of Members or until their successors are elected and qualify is:

Names	Addresses
OSCAR HIDALGO	c/o Roger Besu, Esq. 1925 Brickell Ave., Suite D206 Miami, FL 33129

8. Amendment of Articles of Organization:

Any amendment to these Articles of Organization shall be on such form prescribed by the Secretary of State of the State of Florida containing such terms and provisions consistent with Florida Statute 608 as shall be prescribed by the Department of State, and shall be signed and sworn to by all Members of the Company. In the event a new member is added by such amendment, it shall be also signed by the member to be added.

7. Regulations of Company:

The power to adopt, alter, amend or repeal the regulations of the limited liability company shall be vested in the Members unless vested in the Manager(s) of the company by any amendments of the Articles of Organization. Regulations adopted by the Members or by the Managers(s) may be repealed or altered, new Regulations may be adopted by the Members, and the Members may prescribe in any Regulations made by them that such Regulations may not be altered, amended or repealed by the Manager(s).

8. Informal Action of Members:

Any action of the Members may be taken without a meeting if consent in writing setting forth the action so taken shall be signed by all Members who would be entitled to vote upon such action at a meeting (and filed with the Manager(s) of the Company as part of its records.)

9. Contracting Debt:

Except as otherwise provided by Law, no debt shall be contracted nor liability incurred by or on behalf of this company except by the Manager(s) or if managed by the Members, by any Member of this Company, unless otherwise provided herein.

10. Transferability of Member's Interest:

An interest of a Member of this company may be transferred or assigned to such extent and in the manner provided in the Operating Agreement. However, if all of the remaining Members of this company do not approve of such proposed transfer or assignment by unanimous written consent, the transferee of the interest

FILED  
SEP 14 AM 8:48  
DEPT. OF STATE  
CORP. DIVISION

H 0000004 8809

H 0000004 8809

of such member shall have no right to participate in the management of the business and affairs of this company or to become a Member. The transferee shall be entitled to receive only the share of profits or other compensation by way of income, and the return of contributions to which that Member otherwise would be entitled.

12. Withdrawal or Reduction of Member's Contributions to Capital:

A Member shall not receive out of the Company property any part of his or its contribution to capital until:

(a) all liabilities of the company, except liabilities to Members on account of their contributions to capital, have been paid or sufficient property of the company remains to pay them,

(b) the consent of all Members is had, unless the return of the contributions to capital may be rightfully demanded,

(c) these articles of organization are canceled or so amended as to set out the withdrawal reduction.

A Member shall be entitled to the return of his or its contribution in the manner provided for in the regulations of the company.

The undersigned has executed these Articles of Organization on this 30<sup>th</sup> day of August, 2000, at Miami, Florida.

(In accordance with section 608.408(3), Florida Statutes, the execution of this document constitutes an affirmation under penalties of perjury that the facts stated herein are true.)

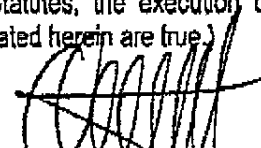
  
\_\_\_\_\_  
OSCAR HIDALGO Member

FILED  
20 SEP 14 AM 8:49  
CLERK OF STATE  
TALLAHASSEE FLORIDA

State of Florida )  
County of Miami-Dade )

The foregoing instrument was acknowledged before me this 30<sup>th</sup> day of August, 2000, by OSCAR HIDALGO who is personally known by me or who has produced \_\_\_\_\_ as identification.

  
\_\_\_\_\_  
NOTARY PUBLIC

My commission expires:

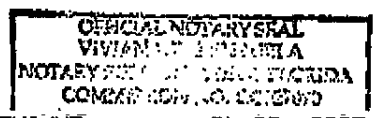

H 0000004 8809

H 0000004 8809

Having been named as Registered Agent and to accept service of process for the above stated limited liability company at the place designated by this certificate, I hereby accept the appointment as Registered Agent and agree to act in this capacity. I further agree to comply with the provisions of all statutes relating to the proper and complete performance of my duties, and I am familiar with and accept the obligations of my position as Registered Agent as provided for in Chapter 608, F.S.



Roger Besu, Registered Agent

This instrument prepared by:  
Roger Besu, Esq #172146  
The Besu Law Firm  
1925 Brickell Ave., Ste D-206  
Miami, Florida 33129  
Tel (305) 854-6363  
Fax (305) 854-7550  
Email: [rogerb@besulaw.com](mailto:rogerb@besulaw.com)  
URL: [www.besulaw.com](http://www.besulaw.com)

FILED  
00 SEP 14 AM 8:49  
SECRETARY OF STATE  
TALLAHASSEE FLORIDA

H 0000004 8809