

JONES, FOSTER, JOHNSTON & STUBBS, P. A.

ATTORNEYS AND COUNSELORS

FLAGLER CENTER TOWER
605 SOUTH FLAGLER DRIVE
ELEVENTH FLOOR
WEST PALM BEACH, FLORIDA 33401

P. O. BOX 3475
WEST PALM BEACH, FLORIDA 33402-3475
(407) 650-3000
FAX: (407) 632-1454

LARRY H. ALEXANDER
CARL ANGELOFF
STEPHEN J. AUCAMP
TRACEY BRADSHAW
CLAY C. BROOKER
JOYCE A. CONWAY
MARGARET L. COOPER
EDWARD DIAZ
REBECCA G. DOANE
CHRISTOPHER B. DUKE
SCOTT G. HAWKINS
THOMAS W. HENRY
PETER B. HOLTON
MARK B. KLEINFELD

MICHAEL T. KRANZ
JOHN VAN MCDONNEN
SCOTT L. McMULLEN
DAVID PRATT
JOHN C. RANDOLPH
STEVEN I. ROTHMAN
PETER A. SACHS
D. CULVER SMITH III
MONEY A. STUBBS
ALLEN H. TOMLINSON
JOHN S. TRUMPER
MICHAEL P. WALSH
H. ADAM WEAVER

HENRY F. LILIENTHAL
1902-1982
HARRY ALLISON JOHNSTON
1895-1941
R. BRUCE JONES
1904-1988
PAUL C. WOLFE
1911-1991
RETIRED
WILLIAM A. FOSTER
OF COUNSEL
L. MARTIN FLANNAGAN

WRITER'S DIRECT LINE: _____

A95000001570

September 2, 1995
Corporate Records Bureau
Division of Corporations
Secretary of State
P.O. Box 6327
Tallahassee, Florida 32301

2000015910000000
1995/09/02 10:00 AM
***1887.50 ***152.00

95 OCT 19 PM 1:35
SECRETARY OF STATE
DIVISION OF CORPORATIONS

Gentlemen:

Re: Ruth S. Wedgworth Education Partnership, Ltd.

Enclosed are the original and one copy of the Certificate of Limited Partnership of the captioned proposed limited partnership, as well as the Affidavit of George H. Wedgworth, General Partner. Please file the original and return the copy certified.

A check in the amount of \$1,837.50 is enclosed to cover the \$1,750.00 filing fee, the \$52.50 fee for the certified copy, and the \$35.00 Registered Agent fee.

Sincerely yours,

JONES, FOSTER, JOHNSTON & STUBBS, P.A.

By John B. McCracken

JBN:sw/8070-9/Scay/SL/L1

Enclosures

~~A95000001570~~

A95-1570

Name Availability	GA
Document Examiner	GSH
Updater	GSH
Updater Verifier	GSH
Acknowledgment	GSH
W. P. Verifier	GSH



FLORIDA DEPARTMENT OF STATE
Sandra B. Mortham
Secretary of State

September 28, 1995

JOHN B. MCCRACKEN
JONES, FOSTER, JOHNSTON & STUBBS, P.A.
P.O. BOX 3475
WEST PALM BEACH, FL 33402-3475

SUBJECT: RUTH S. WEDGWORTH EDUCATION PARTNERSHIP, LTD.
Ref. Number: W95000019479

We have received your document for RUTH S. WEDGWORTH EDUCATION PARTNERSHIP, LTD. and your check(s) totaling \$1837.50. However, the enclosed document has not been filed and is being returned for the following correction(s):

John B. McCracken must sign as registered agent. The affidavit submitted is not acceptable, please complete the attached affidavit.

Please return your document, along with a copy of this letter, within 60 days or your filing will be considered abandoned.

If you have any questions concerning the filing of your document, please call (904) 487-6025.

Cathy A Mitchell
Corporate Specialist

Letter Number: 995A00044368

FILED
SECRETARY OF STATE
DIVISION OF CORPORATIONS
95 OCT 18 PM 1:35

JONES, FOSTER, JOHNSTON & STUBBS, P.A.

ATTORNEYS AND COUNSELORS

FLAGLER CENTER TOWER
505 SOUTH FLAGLER DRIVE
ELEVENTH FLOOR
WEST PALM BEACH, FLORIDA 33401

P. O. BOX 3475
WEST PALM BEACH, FLORIDA 33402-3475
(407) 859-3000
FAX: (407) 832-1454

WRITER'S DIRECT LINE: _____

LARRY B. ALEXANDER
CAML ANHELF
STEPHEN J. AUCAMP
M. TRACEY BAGGOTT
CLAY C. BRIGGERS
JOYCE A. DONAWAY
MARGARET L. COOPER
EDWARD DIAZ
REBECCA G. DOANE
CHRISTOPHER B. DUNE
SCOTT G. HAWKINS
THORNTON M. HENRY
PETER B. HOLTON
MARK B. KLEINFELD

MICHAEL T. ARANE
JOHN BLAIR MCCracken
SCOTT L. McMULLEN
DAVID PRATT
JOHN C. RANDOLPH
STEVEN J. ROITHMAN
PETER A. SACHS
D. CULVER SMITH III
BONNY A. STUBBS
ALLEN R. TOMLINSON
JOHN B. TRIMPER
MICHAEL P. WALSH
BRANK R. WAXMAN
H. ADAMS WEAVER

HENRY F. LILIENTHAL
1902-1982
HARRY ALLIBON JOHNSTON
1895-1983
R. BRUCE JONES
1904-1988
PAUL G. WOLFE
1933-1981
RETIRED
WILLIAM A. FOSTER
OF COUNSEL
L. MARTIN FLANAGAN

October 12, 1995

Corporate Records Bureau
Division of Corporations
Secretary of State
P.O. Box 6327
Tallahassee, Florida 32301

Gentlemen:

Re: Ruth S. Wedgworth Education Partnership, Ltd.

Enclosed are the original and one copy of the Certificate of Limited Partnership of the captioned proposed limited partnership, as well as the Registered Agent's Certificate and the Affidavit of George H. Wedgworth, General Partner. Also enclosed is a copy of your letter of September 28, 1995. We believe that the enclosed documents correct the items mentioned in your letter.

Please file the original and return the copy certified.

Sincerely yours,

JONES, FOSTER, JOHNSTON & STUBBS, P.A.

By _____

John B. McCracken

JBM:aw/8070-9/SecySt.L2

Enclosures

FILED
SECRETARY OF STATE
DIVISION OF CORPORATIONS
95 OCT 18 PM 1:35

**CERTIFICATE OF LIMITED PARTNERSHIP
OF
RUTH S. WEDGWORTH EDUCATION PARTNERSHIP, LTD.**

As a Certificate of Limited Partnership pursuant to F.S. § 620.108, the undersigned certify:

1. The name of this limited partnership is Ruth S. Wedgworth Education Partnership, Ltd.

2. The address of the office and the name and address of the agent for service of process are:

Office Address:

651 N.W. 9th Street
Belle Glade, Florida 33430

Registered Agent's Name and Address:

John B. McCracken
Suite 1100
505 South Flagler Drive
Post Office Box 3475
West Palm Beach, Florida 33402-3475

3. The names and addresses of the General Partners are:

Helen Jean Boynton
3410 N. Flagler Drive
West Palm Beach, Florida 33407

Barbara Wedgworth Oetzman
1071 Fairview Lane
Riviera Beach, Florida 33404

FILED
SECRETARY OF STATE
DIVISION OF CORPORATIONS
95 OCT 18 PM 1:35

George H. Wedgworth
651 N.W. 9th Street
Belle Glade, Florida 33430

4. The mailing address for the limited partnership is:

Post Office Box 2076
Belle Glade, Florida 33430

5. If not dissolved sooner by unanimous vote of the General Partners, this limited partnership shall dissolve December 31, 2045.

6. A. This limited partnership is formed to accept capital contributions from the Great-Grandchildren of Ruth S. Wedgworth, for the investment of such capital and the re-distribution of such capital and earnings to limited partners for their educational needs. A Great-Grandchild of Ruth S. Wedgworth shall become a limited partner by contributing to the capital of the limited partnership. Parents or Grandparents of unborn Great-Grandchildren of Ruth S. Wedgworth may also become limited partners herein by contributing capital to the limited partnership, provided that their interests shall be assigned to their children or grandchildren when born and further provided that such limited partners shall be paid out their accounts and their interests as limited partners terminate at any time on majority vote of the General Partners. Great-Grandchildren of Ruth S. Wedgworth who are limited partners of this limited partnership are sometimes referred to herein as "Great-Grandchildren Limited Partners."

B. The General Partners shall, as determined by a majority of the General Partners, distribute such capital and earnings from the accounts of the Great-Grandchildren

FILED
SECRETARY OF STATE
DIVISION OF CORPORATIONS
9 OCT 03 PM 1:38

Limited Partners to them for the educational needs of such Great-Grandchildren Limited Partners.

C. The General Partners shall annually distribute to all limited partners no less than twenty-five percent (25%) of the earnings of the limited partnership from their accounts.

D. A limited partner whose account has been paid out in full, shall no longer be a limited partner of the limited partnership.

E. Any Great-Grandchild Limited Partner who has graduated with a degree from an institution of higher learning acceptable to a majority of the general partners and who requests pay-out or who remains a limited partner when he or she has attained the age of thirty (30) years shall be paid his or her account in full and shall no longer be a limited partner.

F. In the event of the death of a limited partner, his or her account shall be paid out in full to his or her estate or as required by law.

G. This certificate may be amended at any time on the unanimous vote of the General Partners.

H. In the event of the death, incapacity or resignation of a General Partner, a substitute General Partner appointed by such General Partner shall serve in the place of such General Partner or having failed to make such a designation, a substitute General Partner shall be selected by the remaining General Partners.

WHEREFORE, the undersigned have executed this Certificate as General Partners

FILED
SECRETARY OF STATE
DIVISION OF CORPORATIONS
95 OCT 18 PM 1:30

of the Ruth S. Wedgworth Education Partnership, Ltd. as of the dates set forth below.

E. J. McCrean
Print Name: E. J. McCrean

Helen Jean Boynton
Helen Jean Boynton
General Partner

John B. McCracken
Print Name: John B. McCracken

Dated: 09-20-95

E. J. McCrean
Print Name: E. J. McCrean

Barbara Wedgworth Oetzman
Barbara Wedgworth Oetzman
General Partner

PA. Duhany
Print Name: PA. Duhany

Dated: 09-19-95

Carol L. LaCounty
Print Name: CAROL L. LA COUNTY

George H. Wedgworth
George H. Wedgworth
General Partner

John B. McCracken
Print Name: John B. McCracken

Dated: 9-13-95

STATE OF FLORIDA

COUNTY OF PALM BEACH

The foregoing instrument was acknowledged before me this 20th day of ^{Sept.} August, 1995, by Helen Jean Boynton, as General Partner of the Ruth S. Wedgworth Education Partnership, Ltd., a Florida limited partnership, on behalf of the partnership. She is personally known to me or has produced a driver's license as identification.

(NOTARY SEAL)

Barbara S. Dean
Print Name: BARBARA S. DEAN
Notary Public

My Commission Expires: 5-28-96

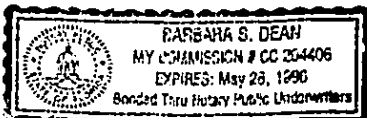

FILED
SECRETARY OF STATE
DIVISION OF CORPORATIONS
95 OCT 18 PM 1:35

STATE OF FLORIDA

COUNTY OF PALM BEACH

The foregoing instrument was acknowledged before me this 12th day of ^{SEPT} August, 1995, by Barbara Wedgworth Oetzman, as General Partner of the Ruth S. Wedgworth Education Partnership, Ltd., a Florida limited partnership, on behalf of the partnership. She is personally known to me or has produced a driver's license as identification.

(NOTARY SEAL)

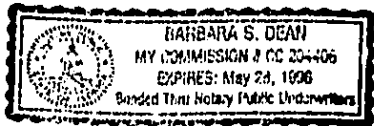

Barbara S. Dean
Print Name: Barbara S. Dean
Notary Public

My Commission Expires:

STATE OF FLORIDA

COUNTY OF PALM BEACH

The foregoing instrument was acknowledged before me this 13th day of ^{SEPTEMBER} August, 1995, by George H. Wedgworth, as General Partner of the Ruth S. Wedgworth Education Partnership, Ltd., a Florida limited partnership, on behalf of the partnership. He is personally known to me or has produced a driver's license as identification.

(NOTARY SEAL)

CAROL L. LaBOUNTY
Notary Public, State of Florida
My Commission Expires Dec. 16, 1997
Commission No. CC 336865

Carol L. Labounty
Print Name: CAROL L. LABOUNTY
Notary Public

My Commission Expires:

FILED
SECRETARY OF STATE
DIVISION OF CORPORATIONS
95 OCT 18 PM 1:35

jbm:sw\8079-9\cert2

I ACCEPT THE DESIGNATION OF REGISTERED AGENT FOR THIS LIMITED PARTNERSHIP

John B. McCracken
JOHN B. MCCRACKEN

**CERTIFICATE DESIGNATING PLACE OF
BUSINESS OR DOMICILE FOR THE SERVICE
OF PROCESS WITHIN THIS STATE, NAMING
AGENT UPON WHOM PROCESS MAY BE SERVED**

In pursuance of Chapter 48.091, Florida Statutes, the following is submitted
in compliance with said Act:

That **RUTH S. WEDGWORTH EDUCATION PARTNERSHIP, LTD.**,
desiring to organize under the laws of the State of Florida, has named JOHN B.
McCRACKEN, located at the Registered Office of the corporation at Suite 1100, 505 South
Flagler Drive, P.O. Box 3475, West Palm Beach, Palm Beach County, Florida 33402-3475,
as its Registered Agent to accept service of process within this state.

ACKNOWLEDGMENT:

Having been named to accept service of process for the above-stated limited
partnership at the place designated in this Certificate, I hereby agree to act in this capacity,
and I further agree to comply with the provisions of all statutes relative to the proper and
complete performance of my duties.

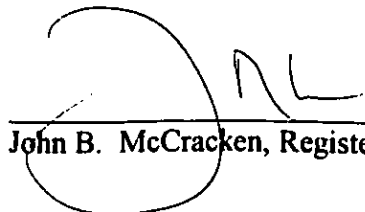
John B. McCracken, Registered Agent

FILED
SECRETARY OF STATE
DIVISION OF CORPORATIONS
95 OCT 18 PM 1:35

AFFIDAVIT OF CAPITAL CONTRIBUTIONS

The undersigned constituting all of the general partners of RUTH S. WEDGWORTH EDUCATION PARTNERSHIP, LTD., a Florida limited partnership, certify:

The amount of capital contributions to date of the limited partners is \$270,000.00.

The total amount contributed and anticipated to be contributed by the limited partners at this time is \$270,000.00.

FURTHER AFFIANT SAYETH NOT.

Under the penalties of perjury, we declare that we have read the foregoing and know the contents thereof and that the facts stated herein are true and correct.

HELEN JEAN BOYNTON,
General Partner

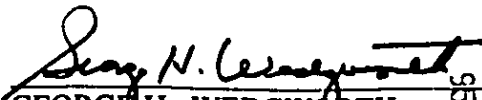

BARBARA WEDGWORTH OETZMAN,
General Partner

GEORGE H. WEDGWORTH,
General Partner

FILED
SECRETARY OF STATE
DIVISION OF CORPORATIONS
95 OCT 18 PM 1:35

STATE OF FLORIDA
COUNTY OF PALM BEACH

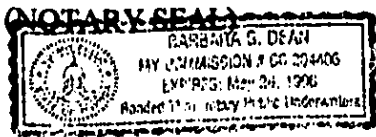
The foregoing instrument was acknowledged before me this 10th day of October, 1995, by **HELEN JEAN BOYNTON**, as General Partner of Ruth S. Wedgworth Education Partnership, Ltd., a Florida limited partnership, on behalf of the partnership. She is personally known to me or has produced a driver's license as identification.



Barbara S. Dean
Print Name: Barbara S. Dean
Notary Public
My Commission Expires: 5-24-96

STATE OF FLORIDA
COUNTY OF PALM BEACH

The foregoing instrument was acknowledged before me this 10th day of October, 1995, by **BARBARA WEDGWORTH OETZMAN**, as General Partner of Ruth S. Wedgworth Education Partnership, Ltd., a Florida limited partnership, on behalf of the partnership. She is personally known to me or has produced a driver's license as identification.

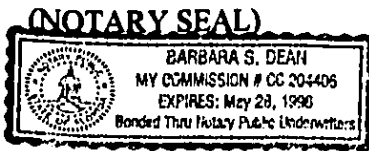

Barbara S. Dean
Print Name: Barbara S. Dean
Notary Public
My Commission Expires: 5-24-96

STATE OF FLORIDA
COUNTY OF PALM BEACH

The foregoing instrument was acknowledged before me this 4th day of October, 1995, by **GEORGE H. WEDGWORTH**, as General Partner of Ruth S. Wedgworth Education Partnership, Ltd., a Florida limited partnership, on behalf of the partnership. He is personally known to me or has produced a driver's license as identification.

(NOTARY SEAL)

Sharon L. Jones

Print Name: _____
Notary Public
My Commission Expires: _____



SHARON L. JONES
MY COMMISSION # CC434125 EXPIRES
February 16, 1999
BONDED THRU TRIVY FARM INSURANCE, INC.

FILED
SECRETARY OF STATE
DIVISION OF CORPORATIONS
95 OCT 18 PM 1:30

FILE ON OR BEFORE DECEMBER 31, 1995 OR PARTNERSHIP WILL BE SUBJECT TO REVOCATION AND \$500 PENALTY FEE

A95000001570

FILED
96 JAN 31 PM 2:37
SECRETARY OF STATE
TALLAHASSEE FLORIDA

1. Name of Limited Partnership
1a. DOCUMENT #
A95000001570
Ruth S. Wedgworth Education Partnership, LTD.

Mailing Address Principal Office Address
P. O. Box 2076 651 N. W. 9th. St.
Belle Glade, Fl 33430

3. Date Formed or Registered to Do Business in FLORIDA **3a. Date of Last Report** **4. State or Country of Formation**
10-18-95 **First** **Florida**

5a. Capital Contributions as Shown on Record **5b. Amount of Capital Contributions in FLORIDA to date** **6. FEI Number**
270,000.00 **269,375.66** **65-0611081**

2. New Mailing Address, if Applicable
2a. New Principal Office Address, if Applicable
7. CERTIFICATE OF STATUS REQUIRED

8. FEES: 1.) Filing Fee: Computed at a rate of \$7 per \$1,000 on amount entered in 5b or 5a if 5b blank, with a minimum filing fee of \$52.50 and a maximum of \$437.50
 2.) Supplemental Fee: \$138.75 (pursuant to section 607.193, F.S.)
THE AMOUNT DUE SHALL BE NO LESS THAN \$191.25 (\$52.50 + \$138.75) AND NO MORE THAN \$576.25 (\$437.50 + \$138.75)
 Note: If the amount entered in 5b is greater than amount entered in 5a, a supplemental affidavit must be submitted along with a separate and appropriate filing fee.
MAKE CHECK PAYABLE TO FLORIDA DEPT. OF STATE. *FR, 609, 671*

9. Name and Address of Current Registered Agent
John B. McCracken
Jones, Foster, Johnson & Stubbs, P.A.
P. O. Box 3475 505 S. Flagler Drive
West Palm Beach, Fl 33402-3475

10. If changed, new Registered Agent/Office
 Name: _____
 Street Address (P.O. Box Number is Not Accepted): **388881784843**
 City, State & Zip: **-02/02/96--01017--020**
 City: *****576.25 ***576.25**
 State: **FL** Zip Code: _____

10a. Pursuant to the provisions of sections 620 1051 and 620 192, Florida Statutes, I, the above-named limited partnership organized or registered under the laws of the State of Florida, submit this statement for the purpose of changing its registered office or registered agent, or both, in the State of Florida. Such change was authorized by its general partner(s). I hereby accept the appointment of registered agent. I am familiar with, and accept the obligations of section 620 192, Florida Statutes.

SIGNATURE (Registered Agent Accepting Appointment) _____ DATE _____

A GENERAL PARTNER THAT IS A CORPORATION, LIMITED PARTNERSHIP OR OTHER BUSINESS ENTITY MUST BE REGISTERED AND ACTIVE WITH THIS OFFICE.

11. Name(s) of General Partner(s)	11a. Address of Each General Partner (Do NOT Use Post Office Box Number)	11b. City, State & Zip Code	11c. Registration Document Number
Helen Jean Boynton	3410 N. Flagler Dr	West Palm Beach, Fl 33430	AR - \$437.50 SF - \$138.75 1-31-96a
Barbara W. Oetzman	1071 Fairview Lane	Riviera Beach, Fl 33404	
George H. Wedgworth	2123 E. Canal St. S	Belle Glade, Fl 33430	

Note: General partners MAY NOT be changed on this form; an amendment must be filed to change a general partner.

12. I do hereby certify that the information supplied with this filing is voluntarily furnished and does not qualify for the exemption stated in Section 119 07(3)(k), Florida Statutes. I release the Division of Corporations from any liability of non-compliance with Section 119 07(3)(k) in the event that the information supplied is deemed exempt from public access. I further certify that the information indicated on this annual report is true and accurate and that my signature shall have the same legal effects as if made under oath. I further certify that I am a General Partner of the limited partnership, receiver or trustee empowered to execute this report as required by chapter 620, Florida Statutes.

SIGNATURE *George H. Wedgworth* DATE 12-27-95
 Typed or Printed Name of General Partner Signing Form George H. Wedgworth Telephone Number 407-996-2076

CR2E003 (6/95)

ENTER SELECTION AND CR:

A95000001570

000002081970--2
-02/10/97-01004-010
***1750.00 ***1750.00

1/06/97 CORPORATE DETAIL RECORD SCREEN 9:38 AM
NUM: A95000001570 ST:FL ACTIVE/FL LP FLD: 10/18/1995
ACT CONT: 270,000.00 FEI#: 65-0611081
NAME : RUTH S. WEDGWORTH EDUCATION PARTNERSHIP, LTD.
PRINCIPAL: 651 NW 9TH STREET
ADDRESS BELLE GLADE, FL 33430
MAILING : P.O. BOX 2076
ADDRESS BELLE GLADE, FL 33430
RA NAME : MCCrackEN, JOHN B
RA ADDR : 505 S. FLAGLER DR., SUITE 1100
WEST PALM BEACH, FL 33402 US
ANN REP :

(1996) I 01/31/96

1. MENU, 3. PARTNERS, 7. LIST, 8. NEXT, 9. PREV

ENTER SELECTION AND CR:

FILED
SECRETARY OF STATE
DIVISION OF CORPORATIONS
97 FEB - 7 AM 8:44

Name Availability	
Document Examiner	DCO
Director	DCO
Director Verifier	
Director Ledgerment	
Director	

increasing to \$792,779.00

C. TAX _____
 FILING 1,750.00
 R. AGENT FEE _____
 C. FEE _____
 TOTAL _____
 H. BANK _____
 BALANCE DUE _____
 REFUND _____

SUPPLEMENTAL AFFIDAVIT OF CAPITAL CONTRIBUTION
FOR A FLORIDA LIMITED PARTNERSHIP

The undersigned, constituting all of the general partners of the Ruth S. Wedgworth Education Partnership, Ltd., a Florida Limited Partnership, executed this supplemental affidavit filed pursuant to section 620.112, Florida Statutes.

The total amount of the capital contributions of the limited partners is \$792,779.00.

This eleventh day December, 1996.

FURTHER AFFIANT SAYETH NOT.

Under penalties of perjury we declare that we have read the foregoing and that the facts are true, to the best of our knowledge and belief.

General Partners

Jorge P. Wedgworth
Helvia Juan Acosta
Sabrina W. DeGuzman

FILED
SECRETARY OF STATE
DIVISION OF CORPORATIONS
97 FEB - 7 AM 8:44