

PLEASE READ ALL INSTRUCTIONS BEFORE COMPLETING THIS FORM.

LIMITED PARTNERSHIP REINSTATEMENT



FLORIDA DEPARTMENT OF STATE  
Katherine Harris  
Secretary of State  
DIVISION OF CORPORATIONS

FILED

01 MAR 22 AM 9:04

SECRETARY OF STATE  
TALLAHASSEE, FLORIDA

DOCUMENT #

A20726

Name of Limited Partnership

PONTE VEDRA CENTRE, LTD.

2. Principal Office Address

200 EXECUTIVE WAY

Suite, Apt. #, etc.

3. Mailing Office Address

Suite, Apt. #, etc.

City & State

PONTE VEDRA FL

City & State

Zip

32082

Country

USA

Zip

Country

8. Name and Address of Current Registered Agent

Name

GEORGE M. McCLURE

Street Address (P.O. Box Number is Not Acceptable)

81 KING ST 170 Malaga Street

Suite, Apt. #, Etc.

SUITE A

City

ST AUGUSTINE FL

State

FL

Zip Code

32084

4. Date Formed or Registered To Do Business in Florida

5. FEI Number

59-2618063

Applied For

Not Applicable

6. CERTIFICATE OF STATUS DESIRED

\$8.75 Additional Fee required for a Certificate of Status

7a. Capital Contributions as shown on Record:

\$ 581,364.00

7b. Amount of Capital Contributions in FLORIDA to date:

FEES:

- Filing Fee(s): Computed at a rate of \$7 per \$1,000 on amount entered in 7b, with a minimum filing fee of \$52.50 and a maximum of \$437.50, for each year due this office.
- Supplemental Fee(s): \$88.75 for each year due this office, beginning with 1992 calendar year.
- Penalty Fee(s): \$500 penalty fee for each year report form is delinquent.

Note: If the amount entered in 7b is greater than amount entered in 7a, a supplemental affidavit must be submitted along with a separate and appropriate filing fee.

Pursuant to the provisions of sections 620.1051 and 620.192, Florida Statutes, the above-named limited partnership organized or registered under the laws of the State of Florida, submits this statement for the purpose of changing its registered office or registered agent, or both, in the State of Florida. Such change was authorized by its general partner(s). I hereby accept the appointment of registered agent. I am familiar with, and accept the obligations of section 620.192, Florida Statutes.

SIGNATURE (Registered Agent Accepting Appointment)

*[Signature]*

DATE

10/8/00

A GENERAL PARTNER THAT IS A CORPORATION, LIMITED PARTNERSHIP OR OTHER BUSINESS ENTITY MUST BE REGISTERED AND ACTIVE WITH THIS OFFICE.

10. Name(s) of General Partner(s)	Address of Each General Partner (Do NOT Use Post Office Box Numbers)	City, State and Zip Code	10a. Registration Document Number
AJS ASSOCIATES, INC	200 EXECUTIVE WAY	PONTE VEDRA FL 32082	100003913021-6
AJS Associates Still inactive			100003913021-6 -03/27/01--01098--019 1552.50 COFF 526.25 COFF 500.00 OIFF 526.25 OIPF -N/A Total 1552.50

Note: General partners MAY NOT be changed on this form; an amendment must be filed to change a general partner.

I do hereby certify that the information supplied with this filing is voluntarily furnished and does not qualify for the exemption stated in Section 119.07(3)(i), Florida Statutes. I release the Division of Corporations from any liability of non-compliance with Section 119.07(3)(i) in the event that the information supplied is deemed exempt from public access. I further certify that the information indicated on this annual report is true and accurate. My signature shall have the same legal effects as if made under oath. I further certify that I am a General Partner of the limited partnership, receiver or trustee empowered to execute this report as required by Chapter 620, Florida Statutes.

SIGNATURE

*[Signature]*

DATE

10/25/00

Typed or Printed Name of General Partner (Last, First, Middle Initial)

A J Spuzia

Telephone Number

904 285-1258

CR2E039 (9/00)

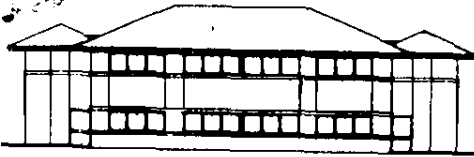

## PONTE VEDRA CENTRE LTD.

Florida Department of State  
Division of Corporations  
PO Box 6327  
Tallahassee, FL 32314  
Att: Diane Cushing

February 28, 2001

Dear Ms. Prather:

In accordance with your letter of February 7, I am enclosing copies of correspondence and completed documents for the reinstatement of the General Partner of Ponte Vedra Centre, Ltd.

In a phone discussion today, with another representative of Division of Corporations, I was informed that I should write to you explaining that I did in fact originally attempt to reinstate the Ponte Vedra Centre Limited Partnership during calendar 2000 and it was returned due to the late filing of the General Partner and to request an abatement of the \$500 late charge on that basis.

Please call me at 904-285-1250 if you have any questions or if there are any problems with this submission

Yours truly

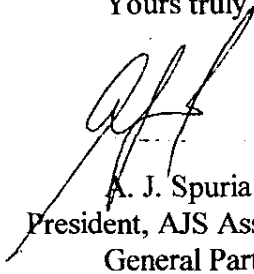

A. J. Spuria  
President, AJS Associates, Inc.  
General Partner