

T15000000764

(Requestor's Name)

(Address)

(Address)

(City/State/Zip/Phone #)

☐ PICK-UP

☐ WAIT

☐ MAIL

(Business Entity Name)

(Document Number)

Certified Copies _____ Certificates of Status _____

Special Instructions to Filing Officer:

Office Use Only



700274724587

T15-764

07/09/15--01017--022 **87.50

FILED
15 JUL -9 AM 11:11
SECRETARY OF STATE
TALLAHASSEE, FLORIDA

JUL -9 2015

N. CAUSSEAU

COVER LETTER

TO: Registration Section
Division of Corporations

SUBJECT: 1ST CHOICE INDUSTRIES

(Mark to be registered)

The enclosed Trademark/Service Mark Application, specimens and fee(s) are submitted for filing.

Please return all correspondence concerning this matter to the following:

Gary A. Simone

(Name of Person)

1st CHOICE FACILITIES SERVICES CORP.

(Firm/Company)

1941 Whitfield Park Loop

(Address)

Sarasota, FL 34243

(City/State and Zip Code)

For further information concerning this matter, please call:

Gary A. Simone

(Name of Person)

at (941) 758-1915

(Area Code & Daytime Telephone Number)

MAILING ADDRESS:

Registration Section
Division of Corporations
P.O. Box 6327
Tallahassee, FL 32314

STREET/COURIER ADDRESS:

Registration Section
Division of Corporations
Clifton Building
2661 Executive Center Circle
Tallahassee, FL 32301

(NOTE: The information contained in this cover letter will be included in the permanent record and will be available to the general public.)

APPLICATION FOR THE REGISTRATION OF A TRADEMARK OR SERVICE MARK
PURSUANT TO CHAPTER 495, FLORIDA STATUTES

TO: Division of Corporations
Post Office Box 6327
Tallahassee, FL 32314

FILED
15 JUL -9 AM 11:11
SECRETARY OF STATE
TALLAHASSEE, FLORIDA

PART I

1. OWNER/APPLICANT. Enter the name and address of the individual or the business entity to be listed as the owner of the Trademark and/or Service Mark on the records of the Florida Department of State.

(a) Owner's/Applicant's name: 1ST CHOICE FACILITIES SERVICES CORP.

(b) Owner's/Applicant's business address: 1941 Whitfield Park Loop
Sarasota, FL 34243
City/State/Zip

If different, Owner's/Applicant's mailing address: _____

(c) Owner's/Applicant's telephone number: 941 758-1915
City/State/Zip

Check the appropriate box to indicate the Owner/Applicant is a(n).

☐ Individual ☒ Corporation ☐ Joint Venture ☐ Limited Liability Company
☐ General Partnership ☐ Limited Partnership ☐ Union ☐ Other: _____

If the Owner/Applicant is a business entity, the business entity must have an active filing or registration on file with the Florida Department of State. If the Owner/Applicant is not an individual, enter the business entity's Florida registration/document number in #1, the state or country under the laws of which the business entity is currently formed, organized or incorporated under in #2, and the entity's federal employer identification number (EIN) in #3.

(1) Florida registration/document number: P05000153552 ✓

(2) Domicile State or Country: Florida

(3) Federal Employer Identification Number: 203822579

2. (a) SERVICE MARK: If the owner/applicant is using the name, logo, design and/or slogan being registered in connection with a type of service, the mark is a service mark. If the mark is a service mark, the applicant/owner must list the specific service(s) the mark is being used in connection with. For example: furniture moving services, diaper services, house painting services, wholesale and retail sales of tractor equipment, etc. If the owner/applicant is using the mark to identify services available in the market place, enter the specific service(s) being rendered here.

(Note: List only those services currently being rendered by the owner/applicant. Do not include future services.)

1st Choice Industries is a full service licensed general construction company capable
of servicing all remodel, new construction, and major capital project needs. It is the
mission of 1st Choice Industries to provide its clients with professional quality construction & facilities services.

2. (b) TRADEMARK: If the owner/applicant is using the name, logo, design and/or slogan being registered in connection with an actual product manufactured by the owner/applicant or on the owner/applicant's behalf, the mark is a trademark. If the mark is a trademark, the applicant/owner must list the specific product(s) the name, logo, design and/or slogan is being used to identify. For example: ladies sportswear, cat food, barbecue grills, shoe laces, etc. If the owner/applicant is using the name, logo, design and/or slogan to identify goods available in the market place, enter the specific product(s) the name, logo, design and/or slogan is being used to identify

(Note: List only those product(s) currently available. Do not include future products.)

N/A

2. (c) HOW IS THE NAME, LOGO, DESIGN AND/OR SLOGAN CURRENTLY USED

SERVICE MARKS: If the name, logo, design and/or slogan are/is being used in connection with a type of service, you must specify the form(s)/mean(s) of advertisement the applicant/owner is using to advertise the services to the general public. For example: newspaper advertisements, business cards, brochures, flyers, pamphlets, menus, etc. If the mark is being used in connection with a type of service, state how the name, logo, design and/or slogan are/is being used in advertising here:

The mark is used to advertise services in the forms of: business cards, flyers, coupons, internet domain name, website, signage,

social media (facebook, twitter, etc.) newspaper advertisements, brochures, pamphlets, and newsletters.

TRADEMARKS: If the name, logo, design and/or slogan are/is being used to identify a product manufactured by or for the applicant/owner, you must specify how the mark is applied or affixed to the actual product or its packaging. For example: a tag, label, imprinted or engraved on the actual product, etc. If the mark is being used in connection with a specific product, state how the name, logo, design and/or slogan is applied or affixed to the actual product(s) or the packaging:

N/A

2. (d) FEE(S) AND CLASS(ES): There are a total of 45 classes or categories in which all products or services must be categorized. The fee to register a mark is \$87.50 per class. Make check payable to Florida Department of State.

List the class(es) which apply to the product(s) and/or service(s) listed in 2(a) and/or 2(b) above:

Class 37

PART II

1. You must state the date the name, logo, design and/or slogan was first used in the state of Florida, and, if it was used in another state or country, the date you first used the name, logo, design and/or slogan in the other state or country. Enter the month, day, and year the name, logo, design and/or slogan was first used by the applicant/owner, the predecessor, or a related company in Florida. If the name, logo, design and/or slogan has been used in another state or country, then you must also enter the month, day, and year the name, logo, design and/or slogan was/were used in another state or country, when applicable.

Note: The Florida Statutes require a mark to be in use prior to registration.

(a) Date first used in other state or country, if applicable: _____

(b) Date first used in Florida 11/04/2010

PART III

ENTER NAME, LOGO, DESIGN AND/OR SLOGAN BEING REGISTERED:

1. Enter the name, a brief description of the logo or design, and/or the slogan you are registering. The description of the logo and/or design must be 25 words or less. List the exact name, slogan, and/or description of the logo/design here. (NOTE: The name, logo, design and/or slogan listed in this section must match the exact name, logo, design and/or slogan listed on your specimens or examples.)

1ST CHOICE INDUSTRIES

Provide the English translation of any and all terms listed #1 above, when applicable: _____

2. DISCLAIMER STATEMENT (if applicable).

Your mark may include a word or design that is commonly used by others. Commonly used terms or designs must be disclaimed. When you disclaim a specific term or design, you are acknowledging this term is commonly used by others and that you do not claim the exclusive right to use the disclaimed term or design. All geographical terms and representations of cities, states or countries must be disclaimed (i.e., Miami, Orlando, Florida, the design of the state of Florida, the design of the United States of America, etc.). Corporate suffixes and terms readily associated with the specific product(s) and/or(s) service being provided must also be disclaimed.

Enter all terms listed in #1 above which require a disclaimer in the space provided below.

NO CLAIM IS MADE TO THE EXCLUSIVE RIGHT TO USE THE TERM(S) **"1ST" "CHOICE" "INDUSTRIES"**

_____, "APART FROM THE MARK AS SHOWN"

3. ATTACH OR INCLUDE THREE SPECIMENS OR EXAMPLES OF THE TRADEMARK OR SERVICE MARK BEING REGISTERED

Chapter 495, F.S., requires you to submit three specimens (samples or examples) of the mark in use. You must submit three specimens FOR EACH CLASS listed in Part I #2(d). The name, logo, design and/or slogan on the specimens must be identical to the name, logo, design and/or slogan being registered. You may provide three identical specimens or three different specimens. For each service mark class (classes 35-45), you may provide three newspaper advertisements, business cards, brochures, flyers, or any combination thereof. For each trademark class (classes 1-34), you may provide three tags, labels, boxes, etc. or any combination thereof. Photographs of bulky specimens are acceptable if the mark being registered and the good(s) or product(s) are clearly legible.

SIGNATURE OF APPLICANT/OWNER AND NOTARIZATION.

I, Gary A. Simone, being sworn, depose and say that I am the owner and the applicant herein, or that I am authorized to sign on behalf of the owner and applicant herein, and to the best of my knowledge no other person except a related company has registered this mark in this state or has the right to use such mark in Florida either in the identical form thereof or in such near resemblance as to be likely, when applied to the goods or services of such other person to cause confusion, to cause mistake or to deceive. I make this affidavit and verification on my/the applicant's behalf. I further acknowledge that I have read the application and know the contents thereof and that the facts stated herein are true and correct.

Gary A. Simone

Typed or printed name of applicant

Gary A. Simone Pres.

Applicant's signature
(List name and title)

STATE OF Florida

COUNTY OF Manatee

Sworn to and subscribed before me on this 30 day of June 2015 Gary A. Simone,
(Name of Individual Signing)

☒ who is personally known to me ☐ whose identity I proved on the basis of _____

[Signature]
Notary Public Signature

Regina Moore Lample
Notary's Printed Name

My Commission Expires 1.17.19

FILING FEE: \$87.50 per class

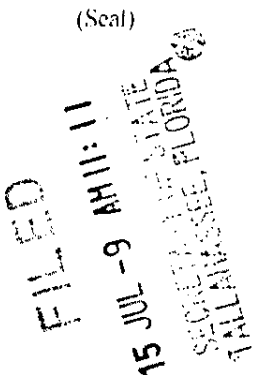
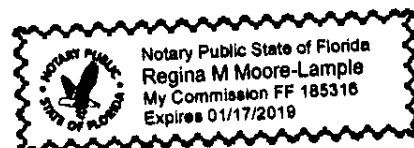



1st Choice Industries

Last Year alone, 1st Choice Industries completed hundreds of construction and remodeling projects throughout the U.S. and fielded over 20,000 maintenance/service calls.

Headquartered in Florida with satellite offices throughout the country, 1st Choice Industries is a premier provider of construction, facilities management and professional business solutions.



For commercial remodeling or residential designs, 1st Choice Industries incorporates a variety of wood, glass, metal and stone to create a look that expresses each client's style and delivers the functionality they require. From retail spaces to bank lobbies to luxury homes, exemplary service is paired with a keen attention to detail.

Our management team has over 80 years of combined experience and should be your 1st Choice for new construction, remodeling, relocations, rollouts, facilities management, and disaster preparedness & recovery. By choosing 1st Choice, you can enjoy the benefits of our:

- Turn-key service for all construction projects
- Track record of on-time & within budget
- In-house service technicians
- Dedicated 24/7 Call Center
- Qualified affiliated technicians in all trades
- Web-based call management system



1st Choice Industries has recently opened a new division to better serve our customers: Owners Resource Group, LLC. This division will focus on providing Owners

Representation & Construction Consulting Services. The division is led by Chief Operating Officer and Partner, Bill Jarvis.



1941 Whitfield Park Loop • Sarasota, FL • 866.241.0070 • 1stchoicecorp.com

CONSTRUCTION • FACILITIES MAINTENANCE • INTERIORS AND DISPLAYS
ELECTRICAL AND PLUMBING • HVAC AND HANDYMAN SERVICES

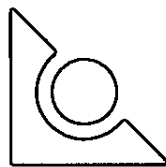
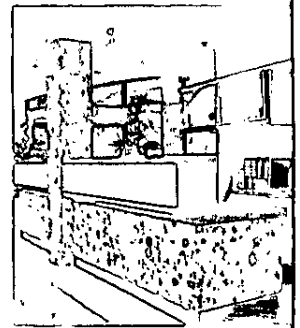
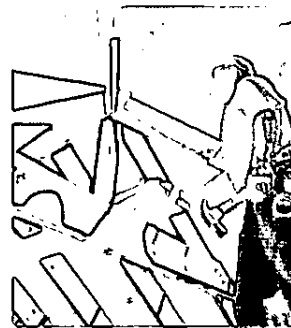
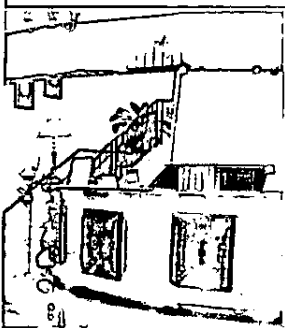

1st Choice Industries

866-241-0070

www.1stChoiceCorp.com

1st Choice Industries Mission Statement

It is the mission of 1st Choice Industries to provide our clients
with **professional** quality construction services.
We strive to continuously **exceed** the clients expectations
through constant communication, competitive pricing, timely
performance and **unconditional** accountability.