

T12 000000495

(Requestor's Name)

(Address)

(Address)

(City/State/Zip/Phone #)

PICK-UP WAIT MAIL

(Business Entity Name)

(Document Number)

Certified Copies _____ Certificates of Status _____

Special Instructions to Filing Officer:

Office Use Only

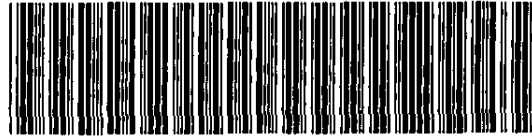

700235557777

T12-495

05/30/12--01003--003 **87.50

SECRETARY OF STATE
TALLAHASSEE, FLORIDA

12 MAY 30 AM 11:34

FILED

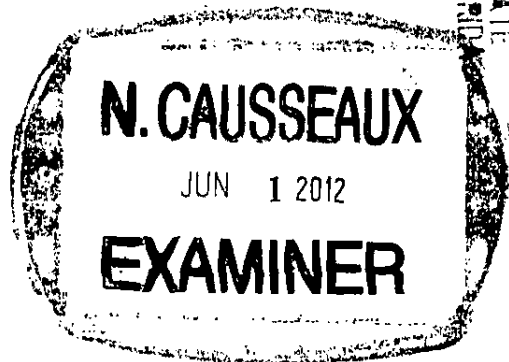

SNELL ■ LEGAL
THE BUSINESS LAWYERS

May 25, 2012

VIA U.S. MAIL

446.15

Trademark Registration Section
Division of Corporations
P.O. Box 6327
Tallahassee, Florida 32314

Re: Florida Trademark Application

To Whom It May Concern:

Enclosed is the original Trademark application for the logo of Spruce Creek Property Owner's Association, Inc. completed in its entirety, one complete photocopy of the application, three specimens, and this firm's check in the amount of \$87.50, made payable to the Division of Corporations.

Please consider the enclosed application for a Florida Trademark. Should you have any questions, please do not hesitate to contact me at (386) 677-3232.

Sincerely,

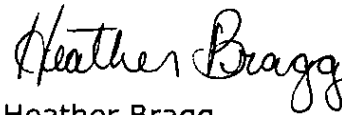

Heather Bragg
Paralegal

/hb
Enclosures



COVER LETTER

TO: Registration Section
Division of Corporations

SUBJECT: Logo of Spruce Creek Property Owner's Association, Inc.
(Mark to be registered)

The enclosed Trademark/Service Mark Application, specimens and fee(s) are submitted for filing.

Please return all correspondence concerning this matter to the following:

Heather Bragg

(Name of Person)

Snell Legal

(Firm/Company)

160 East Granada Boulevard

(Address)

Ormond Beach, Florida 32176

(City/State and Zip Code)

For further information concerning this matter, please call:

Heather Bragg

(Name of Person)

at (386) 677-3232
(Area Code & Daytime Telephone Number)

MAILING ADDRESS:

Registration Section
Division of Corporations
P.O. Box 6327
Tallahassee, FL 32314

STREET/COURIER ADDRESS:

Registration Section
Division of Corporations
Clifton Building
2661 Executive Center Circle
Tallahassee, FL 32301

(NOTE: The information contained in this cover letter will be included in the permanent record and will be available to the general public.)

APPLICATION FOR THE REGISTRATION OF A TRADEMARK OR SERVICE MARK
PURSUANT TO CHAPTER 495, FLORIDA STATUTES

12 MAY 30 AM 11:34
DEPARTMENT OF STATE
TALLAHASSEE, FLORIDA
FILED

TO: Division of Corporations
Post Office Box 6327
Tallahassee, FL 32314

PART I

1. OWNER/APPLICANT: Enter the name and address of the individual or the business entity to be listed as the owner of the Trademark and/or Service Mark on the records of the Florida Department of State.

(a) Owner's/Applicant's name: Spruce Creek Property Owner's Association, Inc.

(b) Owner's/Applicant's business address: 212-1 Cessna Boulevard

Port Orange, Florida 32128

City/State/Zip
n/a

If different, Owner's/Applicant's mailing address:

City/State/Zip

(c) Owner's/Applicant's telephone number: (386) 760-5884

Check the appropriate box to indicate the Owner/Applicant is a(n):

- Individual Corporation Joint Venture Limited Liability Company
 General Partnership Limited Partnership Union Other: _____

If the Owner/Applicant is a business entity, the business entity must have an active filing or registration on file with the Florida Department of State. If the Owner/Applicant is not an individual, enter the business entity's Florida registration/document number in #1, the state or country under the laws of which the business entity is currently formed, organized or incorporated under in #2, and the entity's federal employer identification number (EIN) in #3.

(1) Florida registration/document number: 730672 ✓

(2) Domicile State or Country: Florida

(3) Federal Employer Identification Number: 23-7422285

2. (a) **SERVICE MARK:** If the owner/applicant is using the name, logo, design and/or slogan being registered in connection with a type of service, the mark is a service mark. If the mark is a service mark, the applicant/owner must list the specific service(s) the mark is being used in connection with. For example: furniture moving services, diaper services, house painting services, wholesale and retail sales of tractor equipment, etc. If the owner/applicant is using the mark to identify services available in the market place, enter the specific service(s) being rendered here:

(Note: List only those services currently being rendered by the owner/applicant. Do not include future services.)

Real estate services, namely management and promotion of a residential community.

2. (b) TRADEMARK: If the owner/applicant is using the name, logo, design and/or slogan being registered in connection with an actual product manufactured by the owner/applicant or on the owner/applicant's behalf, the mark is a trademark. If the mark is a trademark, the applicant/owner must list the specific product(s) the name, logo, design and/or slogan is being used to identify. For example: ladies sportswear, cat food, barbecue grills, shoe laces, etc. If the owner/applicant is using the name, logo, design and/or slogan to identify goods available in the market place, enter the specific product(s) the name, logo, design and/or slogan is being used to identify:

(Note: List only those product(s) currently available. Do not include future products.)

n/a

2. (c) HOW IS THE NAME, LOGO, DESIGN AND/OR SLOGAN CURRENTLY USED:

SERVICE MARKS: If the name, logo, design and/or slogan are/is being used in connection with a type of service, you must specify the form(s)/mean(s) of advertisement the applicant/owner is using to advertise the services to the general public. For example: newspaper advertisements, business cards, brochures, flyers, pamphlets, menus, etc. If the mark is being used in connection with a type of service, state how the name, logo, design and/or slogan are/is being used in advertising here:

Brochures, newspaper advertisements, magazines, internet sites, signs, pamphlets, business cards, and flyers

bear the logo of Spruce Creek Property Owner's Association, Inc.

TRADEMARKS: If the name, logo, design and/or slogan are/is being used to identify a product manufactured by or for the applicant/owner, you must specify how the mark is applied or affixed to the actual product or its packaging. For example: a tag, label, imprinted or engraved on the actual product, etc. If the mark is being used in connection with a specific product, state how the name, logo, design and/or slogan is applied or affixed to the actual product(s) or the packaging:

n/a

2. (d) FEE(S) AND CLASS(ES): There are a total of 45 classes or categories in which all products or services must be categorized. The fee to register a mark is \$87.50 per class. Make check payable to Florida Department of State.

List the class(es) which apply to the product(s) and/or service(s) listed in 2(a) and/or 2(b) above:

Class 36 - Insurance; financial affairs; monetary affairs; and real estate affairs.

3. ATTACH OR INCLUDE THREE SPECIMENS OR EXAMPLES OF THE TRADEMARK OR SERVICE MARK BEING REGISTERED

Chapter 495, F.S., requires you to submit three specimens (samples or examples) of the mark in use. You must submit three specimens FOR EACH CLASS listed in Part I #2(d). The name, logo, design and/or slogan on the specimens must be identical to the name, logo, design and/or slogan being registered. You may provide three identical specimens or three different specimens. For each service mark class (classes 35-45), you may provide three newspaper advertisements, business cards, brochures, flyers, or any combination thereof. For each trademark class (classes 1-34), you may provide three tags, labels, boxes, etc. or any combination thereof. Photographs of bulky specimens are acceptable if the mark being registered and the good(s) or product(s) are clearly legible.

SIGNATURE OF APPLICANT/OWNER AND NOTARIZATION:

I, Gregory D. Snell, Esquire, being sworn, depose and say that I am the owner and the applicant herein, or that I am authorized to sign on behalf of the owner and applicant herein, and to the best of my knowledge no other person except a related company has registered this mark in this state or has the right to use such mark in Florida either in the identical form thereof or in such near resemblance as to be likely, when applied to the goods or services of such other person to cause confusion, to cause mistake or to deceive. I make this affidavit and verification on my/the applicant's behalf. I further acknowledge that I have read the application and know the contents thereof and that the facts stated herein are true and correct.

Gregory D. Snell, Esquire

Typed or printed name of applicant

[Handwritten Signature]
Applicant's signature
(List name and title)

STATE OF Florida

COUNTY OF Volusia

Sworn to and subscribed before me on this 25th day of May, 2012, Gregory D. Snell
(Name of Individual Signing)

FILED
12 MAY 30 AM 11:34
SECRETARY OF STATE
TALLAHASSEE, FLORIDA

who is personally known to me whose identity I proved on the basis of n/a



[Handwritten Signature]
Notary Public Signature
Heather Bragg
Notary's Printed Name

My Commission Expires: March 3, 2015

FILING FEE: \$87.50 per class

Spruce Creek Fly-In

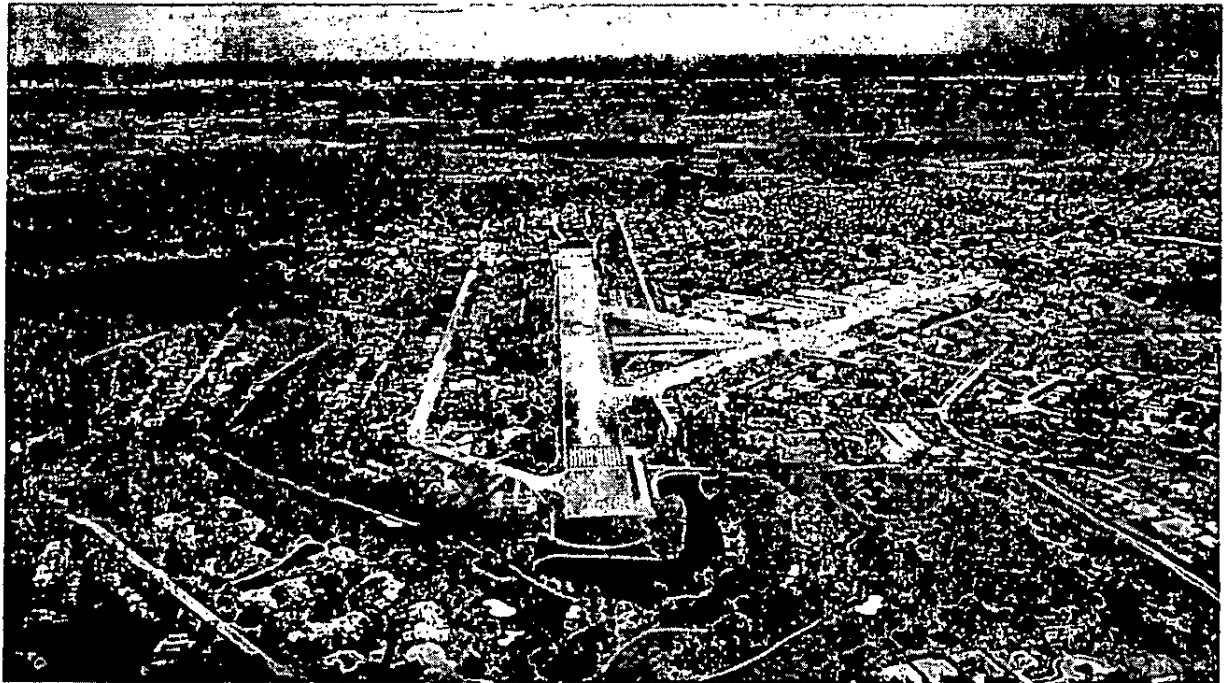

DIRECTORY 2012