

APPLICATION FOR THE REGISTRATION OF A TRADEMARK OR SERVICE MARK
PURSUANT TO CHAPTER 495, FLORIDA STATUTES

: **Division of Corporations**
Post Office Box 6327
Tallahassee, FL 32314

Name & address to whom acknowledgment should be sent:

Gary Walk, Esq.

515 N. Flagler Drive, 18th Floor

West Palm Beach, Florida 33401

(561) 832-5900
Daytime Telephone number

PART I

(a) Applicant's name: Menin Development Companies, Inc.

(b) Applicant's business address: 3501 PGA Boulevard, Suite 201

Palm Beach, Florida 33410

City/State/Zip

(c) Applicant's telephone number: (561) 282-5757

Individual

Corporation

Joint Venture

Other: _____

General Partnership

Limited Partnership

Union

other than an individual,

Florida registration number: P02000063486 ✓

(2) Domicile State: Florida

Federal Employer Identification Number: 13-3362734

(a) If the mark to be registered is a service mark, the services in connection with which the mark is used:
(i.e., furniture moving services, diaper services, house painting services, etc.)

ropping centers

(b) If the mark to be registered is a trademark, the goods in connection with which the mark is used:
(i.e., ladies sportswear, cat food, barbecue grills, shoe laces, etc.)

(c) The mode or manner in which the mark is used:(i.e., labels, decals, newspaper advertisements, brochures, etc.)
abels, newspaper advertisements, brochures, signs and promotional items.

(Continued)

The class(es) in which goods or services fall:
class 42 - Miscellaneous

PART II

Date first used by the applicant, predecessor, or a related company (must include month, day and year):

Date first used anywhere: April 15, 1995 (b) Date first used in Florida: April 15, 1995

PART III

The mark to be registered is: (If logo/design is included, please give brief written description which must be 25 words or less.)
ENIN

stylized script letter "M" above the name, "MENIN" in all capital letters. Samples are enclosed.

English Translation n/a

DISCLAIMER (if applicable)

NO CLAIM IS MADE TO THE EXCLUSIVE RIGHT TO USE THE TERM " ENIN " APART FROM THE MARK AS SHOWN.

Craig I. Menin

being sworn, depose and say that I am the owner and the applicant herein, or that I am authorized to sign on behalf of the owner and applicant herein, and no other person except a related company has right to use such mark in Florida either in the identical form or in such near resemblance as to be likely to deceive or confuse or to be mistaken therefor. I make this affidavit and verification on my the applicant's behalf. I further acknowledge that I have read the application and know the contents thereof and that the facts stated herein are true and correct

Menin Development Companies, Inc.

[Signature]
Typed or printed name of applicant

[Signature]
Applicant's signature or authorized person's signature

(List name and title)

CRAIG I. MENIN, PRESIDENT

STATE OF FLORIDA

COUNTY OF PALM BEACH

On this 22nd day of November, 2004, Craig I. Menin personally appeared before me,

who is personally known to me whose identity I proved on the basis of _____

(Seal)

Cheryl L. Bradford.
Notary Public Signature

Cheryl L. Bradford.
Notary's Printed Name

My Commission Expires: _____

FEE: \$87.50 per class



Cheryl L. Bradford
Commission #DD319523
Expires: Jun 29, 2008
Bonded Thru
Atlantic Bonding Co., Inc.

FILED
SECRETARY OF STATE
DIVISION OF CORPORATIONS
04 DEC -6 AM 9:39

Westgate Square

Sunrise, Broward County, Florida

Westgate Square
740-15842 West State Road 84
Sunrise, FL 33326

Location

Southwest corner of Weston Road and State Road 84, Sunrise, Broward County, Florida.

Gross Leasable Area

104,000 sq. ft. with up to 70,000 sq. ft. expansion.

Year Built

1984

Anchor Tenants

Winn Dixie Marketplace and Walgreens Drug.

Pad Tenants

Goodyear

Available Pads

Property Description

Westgate Square is a well-located shopping center serving the vibrant Weston community. Excellent visibility to major highways. Renovation and expansion planned.

Demographics (2004)

Population (5 mile radius) 146,781
Avg Household Income \$103,791

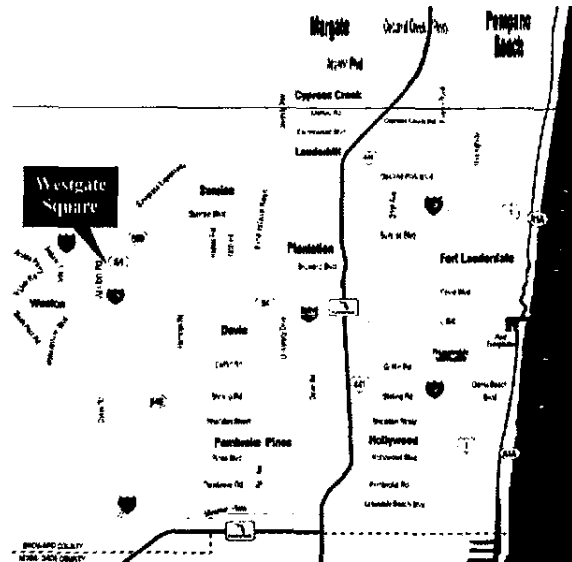
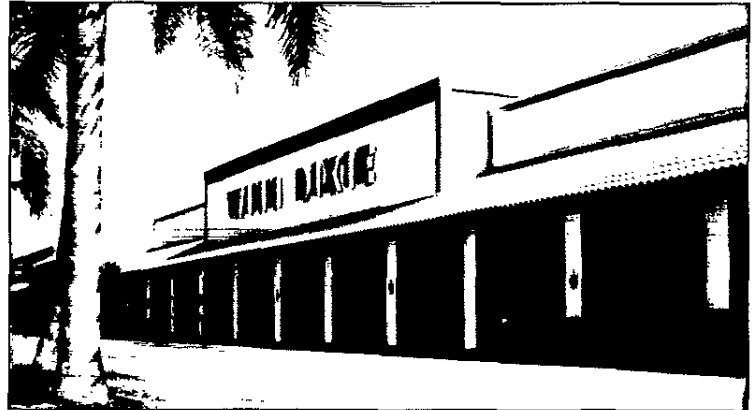

Leasing Contact Information:
Menin Realty Services, Inc.
Tel 561.282.5000

info@menindevelopment.com; www.menindevelopment.com

Westgate Square

Sunrise, Broward County, Florida

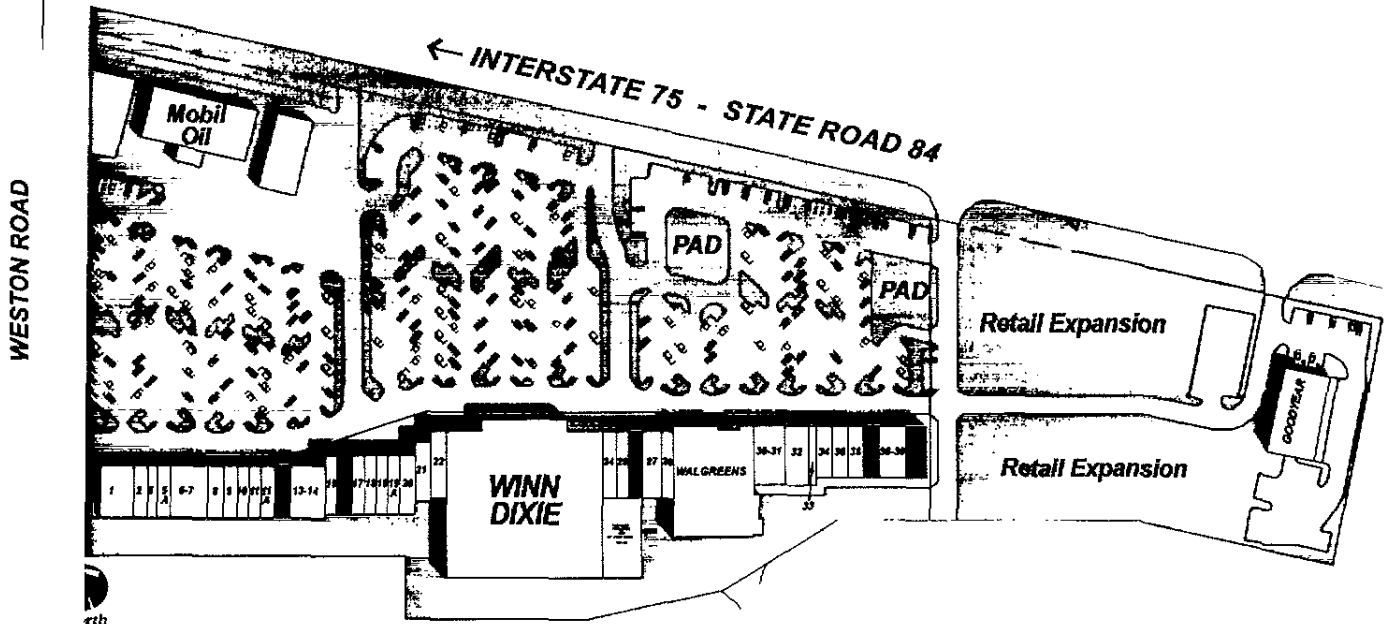

Bay	Tenant	Sq. Ft.	Bay	Tenant	Sq. Ft.
01	Dryclean USA	2,400	22	Florida State Discount Insurance	1,600
02	Mario's Unisex	900	23	Winn Dixie	36,320
05	Puppy Country II	1,800	24	Pure Energy Dance Centre	1,334
05A	Mail Time	900	25	Dollar and Up	1,296
06-0	Antonio's Pizza	2,708	26	Available	1,334
08	Cafe Canela	1,152	27	Menin Realty Services	2,080
09	Subway	940	28	H-K Nails	1,200
10-1	Weston Mattress	1,800	29	Walgreen's	13,000
11A	Tuck's Nutrition Outpost	900	30-31	Uncle Al's Restaurant	2,800
12	Available	1,200	32	Bagelmania	2,050
13-1	Dragon Pearl Restaurant	2,432	33	Lisa Peterson Insurance	750
15	Fitness Through Music	1,155	34	Docajo Realty	1,200
16	Available	1,144	35	Westgate Chiropractic	1,200
17	H & R Block	1,144	36	Consumer Automotive Parts	1,200
18	Pool Centers USA	1,144	37	Available	1,200
19	T-Mobile	1,050	38-39	Westgate Medical	2,060
19A	Sid's Framing	1,050	40	Available	1,500
20	Kid's Magic Cut	1,330	41	Cole / Goodyear	6,180
21	Rouse Family Eye Care	1,400	GLA		104,854

Menin Development Companies

3501 PGA Blvd.

Suite 201

Palm Beach Gardens, FL 33410

(p) 561.282.5000

(f) 561.282.5001

PGA Plaza

Palm Beach Gardens, Palm Beach County, Florida

PGA PLAZA

2506-2652 PGA Blvd.

Pt Blvd & Prosperity Farms Road
Palm Beach Gardens, FL

Location

So west corner of PGA Boulevard and
Pr Prosperity Farms Road, Palm Beach Gar-
ns, Palm Beach County, Florida.

Gross Leasable Area

113,000 sq. ft.

Year Built

1974

Renovations

2005 - 2006

Anchor Tenants

Marshall's; CVS Pharmacy

Pad Tenants

Pie Imports; Washington Mutual Bank
SunTrust Bank

Property Description

Re center located in the heart of Palm
Bea Gardens and PGA Boulevard front-
age.

Demographics (2004)

Re pulation (5 mile radius) 117,371
Bea avg Household Income \$93,910

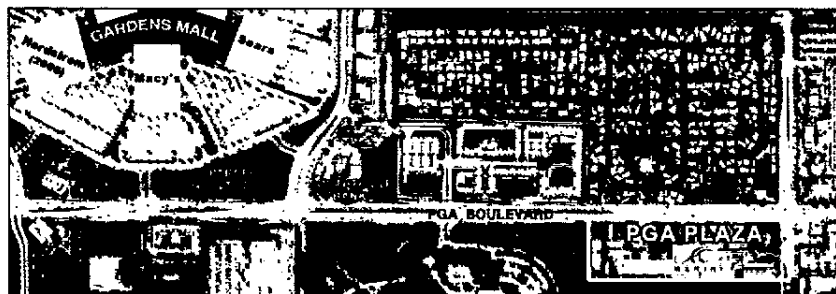
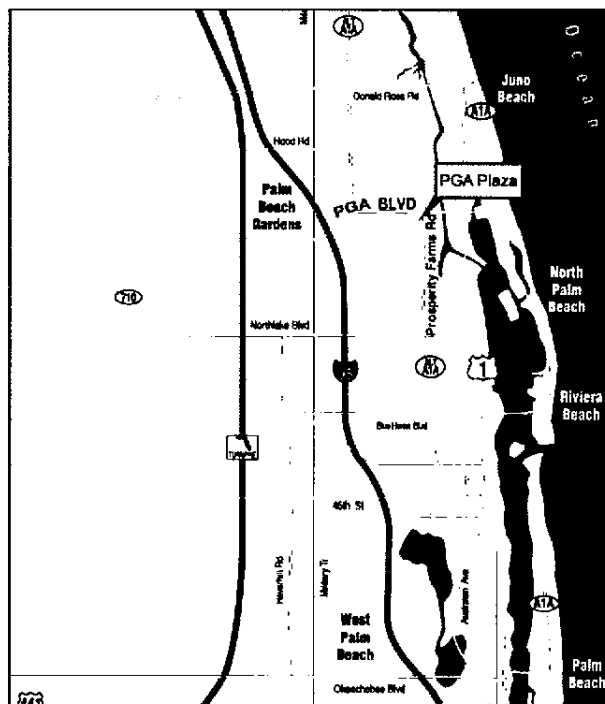
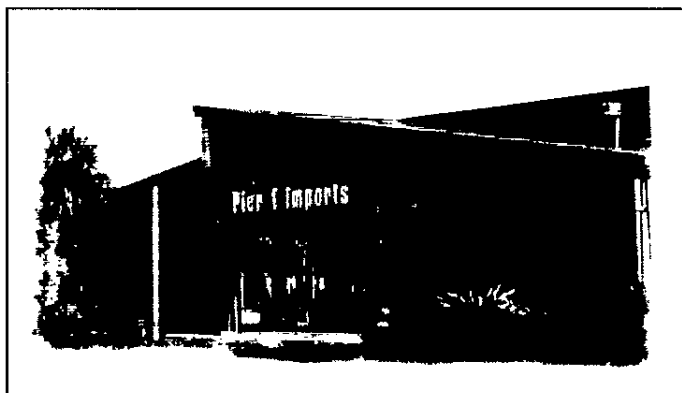

Leasing Contact Information:

Menin Realty Services, Inc.

Tel 561.282.5000

info@menindevelopment.com; www.menindevelopment.com